HE-8000

パーツブック
PARTS BOOK

本縫電子ボタン穴かがりミシン
ELECTRONIC LOCKSTITCH BUTTON HOLDER

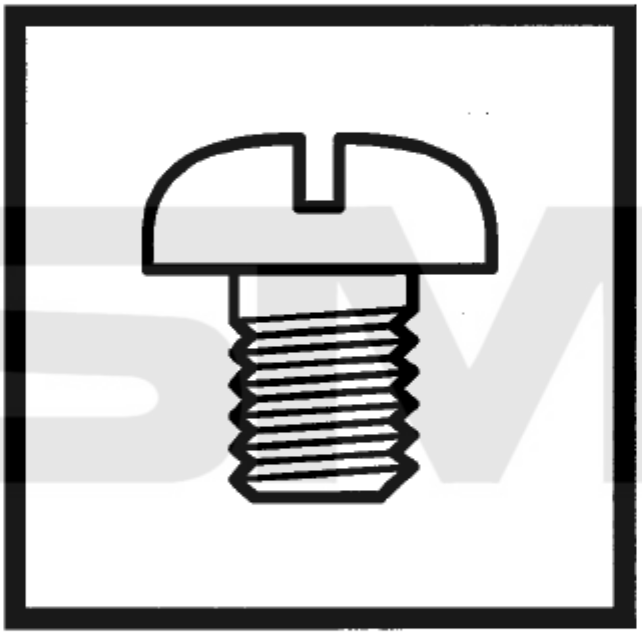

brother

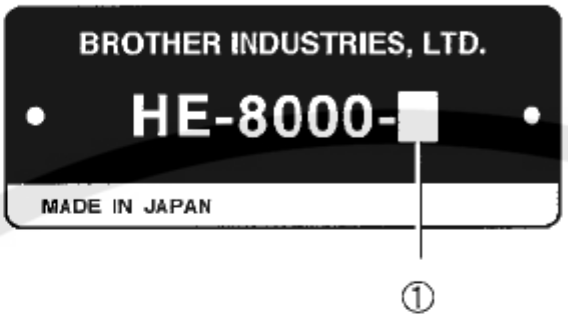

① — 2：布帛用／For General materials
① — 3：ニット用／For Knitted materials
① — 5：長穴用（70mm）／For long-hole (70mm)

パーツブックご利用に際して

1 この本は、2002年5月のデータに基いて作成されたものです。

2 部品は予告なしに設計変更される場合があります。

3 組単位で補給する部品は、[ ] 破線で示しております。

目　　次

A.	主体関係	1
B.	針棒・天秤関係	3
C.	上軸関係	5
D.	針振関係	7
E.	非常停止関係	7
F.	押工関係	9
G1.	送り関係（-2,-3）	13
G2.	送り関係（-5）	17
H.	カッター関係	19
J.	糸切レ感知関係	21
K.	下軸関係	21
L.	カマ関係	23
M.	給油潤滑関係	25
N.	糸通シ関係	29
P.	糸巻関係	33
Q.	上糸切り関係	35
R.	下糸切り関係	39
S.	針位置検出器関係	43
T.	操作パネル関係	43
U1.	コントロールボックス関係	45
U2.	コントロールボックス関係	49
U3.	コントロールボックス関係	53
V.	電装品関係	57
W.	プリント基板関係	59
X1.	付属装置関係（オプション部品）	61
X2.	付属装置関係（オプション部品）	63
Y.	モータ関係	65
AA.	カバー関係	67
Z1.	付属品関係	67
Z2.	付属品関係	69
Z3.	付属品関係	73
Ga1.	ゲージ部品一覧表	75
Ga2.	ゲージ部品一覧表	76
Ga3.	ゲージ部品一覧表	77
Wa.	警告ラベル	78
	索引	79

Notes for using this parts book

1 This book was prepared based on information available in May 2002.

2 Parts are subject to changes in design without prior notice.

3 Parts supplied as complete assemblies are circled by a dotted line [----].

CONTENTS

A.	Machine body	1
B.	Needle bar and thread take-up mechanism	3
C.	Upper shaft mechanism	5
D.	Zigzag mechanism	7
E.	Emergency stop mechanism	7
F.	Presser foot mechanism	9
G1.	Feed mechanism (For "-2&-3")	13
G2.	Feed mechanism (For "-5")	17
H.	Cutter mechanism	19
J.	Thread breakage detector mechanism.	21
K.	Lower shaft mechanism	21
L.	Rotary hook mechanism	23
M.	Lubrication	25
N.	Threading mechanism	29
P.	Bobbin winder mechanism	33
Q.	Upper thread trimmer mechanism	35
R.	Lower thread trimmer mechanism	39
S.	Synchronizer	43
T.	Operation panel mechanism	43
U1.	Control box mechanism	45
U2.	Control box mechanism	49
U3.	Control box mechanism	53
V.	Power supply equipment mechanism	57
W.	Printed circuit board mechanism	59
X1.	Attachment set (Option parts)	61
X2.	Attachment set (Option parts)	63
Y.	Motor mechanism	65
AA.	Safety cover	67
Z1.	Accessories	67
Z2.	Accessories	69
Z3.	Accessories	73
Ga1.	Gauge parts List	75
Ga2.	Gauge parts List	76
Ga3.	Gauge parts List	77
Wa.	Warning labels	78
	Index	79

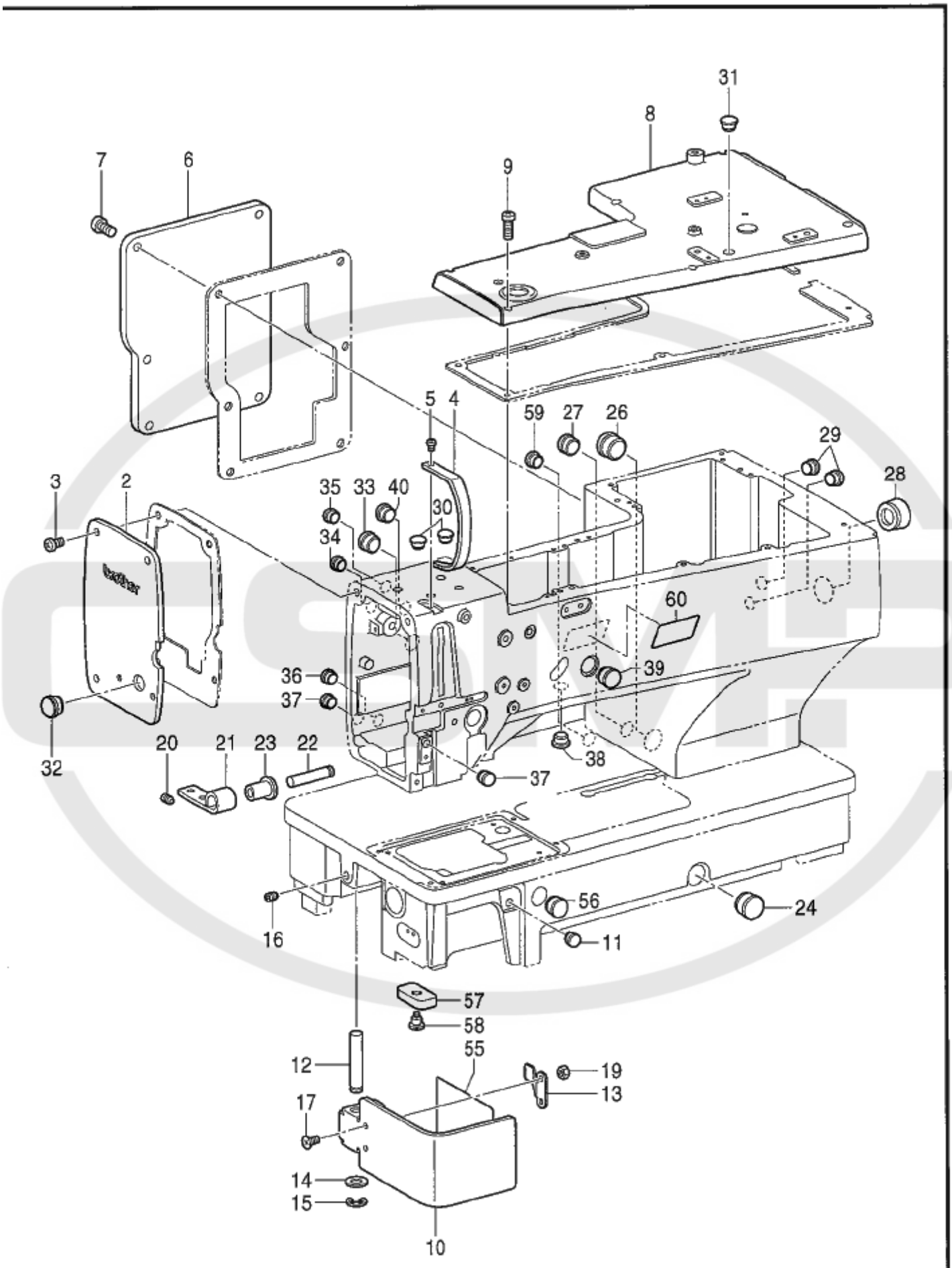
31
8
7
6
9
5
4
59
27
26
29
28
3
2
35
33
40
30
34
60
39
36
37
32
20
21
23
22
38
37
56
24
16
11
57
58
12
55
19
13
17
14
15
10

118-H80-050

REF.NO	CODE	Q'TY	ヒンメイ	NAME OF PARTS	RM
2	S50124001	1	ﾒﾝｲﾀ	FACE PLATE	
3	062711012	4	ﾅﾍﾞｺ476-32X10	SCREW, PAN SM4.76-32X10	
4	S50125001	1	ﾃﾝﾋﾞﾝｶﾊﾞｰ	COVER, ;T/TAKE-UP LEVER	
5	062680612	1	ﾅﾍﾞｺ4.37-40X6	SCREW, PAN SM4.37-40X6	
6	S50126001	1	ｶﾞﾜｲﾀ	REAR COVER	
7	062711012	6	ﾅﾍﾞｺ476-32X10	SCREW, PAN SM4.76-32X10	
8	S50127001	1	ｳﾜﾌﾀ	TOP COVER	
9	062711612	6	ﾅﾍﾞｺ476-32X16	SCREW, PAN SM4.76-32X16	
10	S50128001	1	ｶﾏｶﾊﾞｰ	COVER, ;R-HOOK	
11	104450101	1	ｺﾞﾑｾﾝ8	RUBBER CAP, 8	
12	158879001	1	ｶﾏｶﾊﾞｰｼﾞｸ	SHAFT, ;R-HOOK COVER	
13	S00306001	1	ﾋﾝｼﾞｲﾀﾊﾞﾈ	SPRING, PLATE	
14	025080132	1	ﾋﾗｻﾞｶﾞﾈｼｮｳ8	WASHER, PLAIN S 8	
15	048060342	1	ﾄﾒﾜE6	RETAINING RING, E6	
16	014760622	1	ｱﾅﾄﾒﾈｼﾞ5.95	SET SCREW, SOCKET SM5.95	
17	117143003	2	ｻﾗﾈｼﾞ4.37	SCREW, FLAT SM4.37	
19	021680202	2	ﾅｯﾄ2ｼｺ4.37	NUT, 2 SM4.37	
20	014760622	2	ｱﾅﾄﾒﾈｼﾞ5.95	SET SCREW, SOCKET SM5.95	
21	158830001	2	ﾋﾝｼﾞ	BED HINGE	
22	158831001	2	ﾋﾝｼﾞﾋﾟﾝ	PIN	
23	158832000	2	ﾋﾝｼﾞﾋﾟﾝｻﾎﾟｴｺﾞﾑ	PIN SUPPORT RUBBER	
24	159150000	1	ｺﾞﾑｾﾝ20.5	RUBBER CAP, 20.5	
25	117934001	1	ｺﾞﾑｾﾝ13.5	RUBBER CAP, 13.5	
26	159150000	1	ｺﾞﾑｾﾝ20.5	RUBBER CAP, 20.5	
27	104449001	1	ｺﾞﾑｾﾝ15.5	RUBBER CAP, 15.5	
28	104451101	1	ｺﾞﾑｾﾝ23.9	RUBBER CAP, 23.9	
29	104450101	2	ｺﾞﾑｾﾝ8	RUBBER CAP, 8	
30	104450101	2	ｺﾞﾑｾﾝ8	RUBBER CAP, 8	
31	104450101	1	ｺﾞﾑｾﾝ8	RUBBER CAP, 8	
32	104449001	1	ｺﾞﾑｾﾝ15.5	RUBBER CAP, 15.5	
33	104449001	1	ｺﾞﾑｾﾝ15.5	RUBBER CAP, 15.5	
34	104450101	1	ｺﾞﾑｾﾝ8	RUBBER CAP, 8	
35	104450101	1	ｺﾞﾑｾﾝ8	RUBBER CAP, 8	
36	104450101	1	ｺﾞﾑｾﾝ8	RUBBER CAP, 8	
37	104450101	2	ｺﾞﾑｾﾝ8	RUBBER CAP, 8	
38	104450101	1	ｺﾞﾑｾﾝ8	RUBBER CAP, 8	
39	104449001	2	ｺﾞﾑｾﾝ15.5	RUBBER CAP, 15.5	
40	S32263001	3	ｺﾞﾑｾﾝ8.5	RUBBER CAP, 8.5	
55	S50131001	1	ｲﾄﾄｵｼｾﾂﾒｲｲﾀ	THREADING DIAGRAM	
56	104449001	1	ｺﾞﾑｾﾝ15.5	RUBBER CAP, 15.5	
57	S50340000	2	ﾍﾞｯﾄﾀﾞｲｸｯｼｮﾝ	BED BASE CUSHION	
58	120263001	2	ﾀﾝﾈｼﾞ4.37	SCREW	
59	117936001	1	ｺﾞﾑｾﾝ9.4	RUBBER CAP, 9.4	
60	S44629002	1	Eﾏｰｸ	LABEL, E	

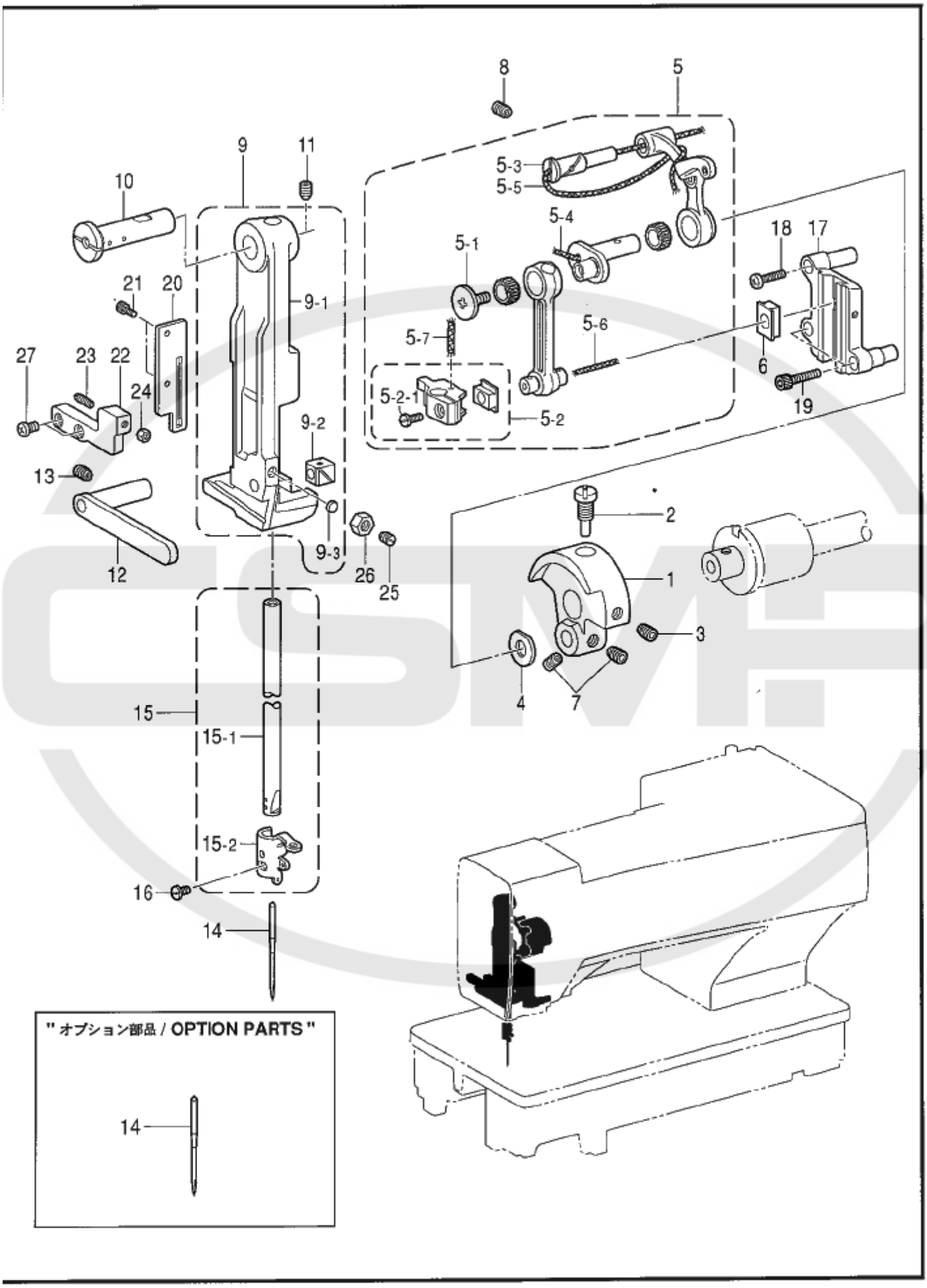
8
5
9
11
10
5-3
5-5
5-4
18
17
5-1
21
20
9-1
5-7
5-6
27
23
22
24
5-2-1
5-2
6
19
9-2
13
2
1
3
9-3
26
25
12
4
7
15
15-1
15-2
16
14
" オプション部品 / OPTION PARTS "
14

118-H80-101

REF.NO	CODE	Q'TY	ヒンメイ	NAME OF PARTS	RM
1	S50132000	1	ﾃﾝﾋﾟﾝｸﾗﾝｸ	THREAD TAKE-UP CRANK	
2	100250001	1	ｼﾒﾈｼﾞ7.14	SCREW, SM7.14	
3	014770622	1	ｱﾅﾄﾒﾈｼﾞ6.35ｸﾎﾞﾐ	SET SCREW, SOCKET (CP) SM6.35	
4	110367001	1	ｻﾞｶﾞﾈ	WASHER, PLAIN SPECIAL 8	
5	S50133001	1	ﾊﾘﾎﾞｳﾚﾝｶﾝｸﾐ	THREAD TAKE-UP LEVER SET	
5-1	145465001	1	ｼﾒﾈｼﾞ3.57L	SCREW, SM3.57-40X6 L	
5-2	S50136001	1	ﾊﾘﾎﾞｳﾀﾞｷｿｳｸﾐ	NEEDLE BAR CLAMP SET	
5-2-1	140004001	1	ｼﾒﾈｼﾞ3.57	SCREW, SM3.57-40X7	
5-3	S52943001	1	ﾃﾝﾋﾟﾝｻｻｴｼﾞｸ	SUPPORT SHAFT	
5-4	140430001	1	ｸﾐﾋﾓ	WICK, L=40	
5-5	S50142000	1	ｸﾐﾋﾓ3X290	WICK, 3X30	
5-6	S50271000	1	ｸﾐﾋﾓ2X35	WICK, 2X35	
5-7	S50272000	1	ｸﾐﾋﾓ3X15	WICK, 3X15	
6	S52248001	1	ﾊﾘﾎﾞｳｱﾝﾅｲｶｸｺﾏ	SLIDE BLOCK, ;N-BAR BRACKET	
7	014770622	2	ｱﾅﾄﾒﾈｼﾞ6.35ｸﾎﾞﾐ	SET SCREW, SOCKET (CP) SM6.35	
8	014760622	1	ｱﾅﾄﾒﾈｼﾞ5.95	SET SCREW, SOCKET SM5.95	
9	S50143001	1	ﾊﾘﾎﾞｳﾀﾞｲｿｳｸﾐ	NEEDLE BAR BRACKET SET	
9-1	S50144001	1	ﾊﾘﾎﾞｳﾀﾞｲｸﾐ	NEEDLE BAR BRACKET ASSY	
9-2	159624001	1	ﾊﾘﾎﾞｳﾀﾞｲｶｸｺﾏ	SLIDE BLOCK, ;N-BAR BRACKET	
9-3	S50146001	1	ｽﾄｯﾊﾟｲﾀ	STOPPER PLATE	
10	158888001	1	ﾊﾘﾎﾞｳﾀﾞｲｻｻｴｼﾞｸ	SUPPORT SHAFT, ;N-BAR BRACKET	
11	014760622	1	ｱﾅﾄﾒﾈｼﾞ5.95	SET SCREW, SOCKET SM5.95	
12	S50147001	1	ﾊﾘﾎﾞｳﾀﾞｲｱﾝﾅｲ	GUIDE, ;N-BAR BRACKET	
13	014760622	1	ｱﾅﾄﾒﾈｼﾞ5.95	SET SCREW, SOCKET SM5.95	
			＜国内-2用、-3用＞		
14	S50180075	1	ﾐｼﾝﾊﾘ134 <#11 NM75>	NEEDLE, NM75	
			＜輸出-2用、-5用＞		
14	S50180090	1	ﾐｼﾝﾊﾘ134 <#14 NM90>	NEEDLE, NM90	
			"ｵﾌﾟｼｮﾝ部品"	"OPTION PARTS"	
14	S50180065	1	ﾐｼﾝﾊﾘ134 <#9 NM65>	NEEDLE, NM65	
14	S50180070	1	ﾐｼﾝﾊﾘ134 <#10 NM70>	NEEDLE, NM70	
14	S50180080	1	ﾐｼﾝﾊﾘ134 <#12 NM80>	NEEDLE, NM80	
14	S50180085	1	ﾐｼﾝﾊﾘ134 <#13 NM85>	NEEDLE, NM85	
14	S48371060	1	ﾐｼﾝﾊﾘ134SUK <#14 NM90>	NEEDLE, NM60	
14	S48371065	1	ﾐｼﾝﾊﾘ134SUK <#9 NM65>	NEEDLE, NM65	
14	S48371070	1	ﾐｼﾝﾊﾘ134SUK <#10 NM70>	NEEDLE, NM70	
14	S48371075	1	ﾐｼﾝﾊﾘ134SUK <#11 NM75>	NEEDLE, NM75	
14	S48371080	1	ﾐｼﾝﾊﾘ134SUK <#12 NM80>	NEEDLE, NM80	
14	S48371090	1	ﾐｼﾝﾊﾘ134SUK <#14 NM90>	NEEDLE, NM90	
15	S50148001	1	ﾊﾘﾎﾞｳｸﾐ	NEEDLE BAR ASSY	
15-1	158885201	1	ﾊﾘﾎﾞｳ	NEEDLE BAR	
15-2	S50149101	1	ﾊﾘﾎﾞｳｲﾄｱﾝﾅｲ	THREAD GUIDE, ;N-BAR	
16	140553102	1	ｱﾀﾏﾂｷﾄﾒﾈｼﾞ3.18	SET SCREW, SM3.18	
17	S50150001	1	ｸﾗﾝｸﾛｯﾄﾞｱﾝﾅｲ	CRANK ROD GUIDE	
18	S31808001	1	ﾅﾍﾞｺ437-40X25	SCREW, PAN SM4.37-40X25	
19	150382001	2	ｱﾅﾎﾞﾙﾄ4.37X18	BOLT, SOCKET SM4.37X18	
20	S50152001	1	ﾊﾘﾎﾞｳｱﾝﾅｲ	GUIDE, ;N-BAR	
21	154965001	2	ｱﾅﾎﾞﾙﾄ3.57X8	BOLT, SOCKET SM3.57X8	
22	S50153001	1	ﾊﾘﾎﾞｳﾀﾞｲｽﾄｯﾊﾟ	STOPPER	
23	153483001	1	ﾄﾒﾈｼﾞ4.76	SET SCREW, SM4.76	
24	021710202	1	ﾅｯﾄ2ｼｭ4.76	NUT, 2 SM4.76	
25	013761410	1	ﾄﾒﾈｼﾞ5.95ｸﾎﾞﾐ	SET SCREW, (CP) SM5.95X14	
26	100022005	1	ﾅｯﾄ5.95	NUT, SM5.95	
27	062681012	2	ﾅﾍﾞｺ437-40X10	SCREW, PAN SM4.37-40X10	

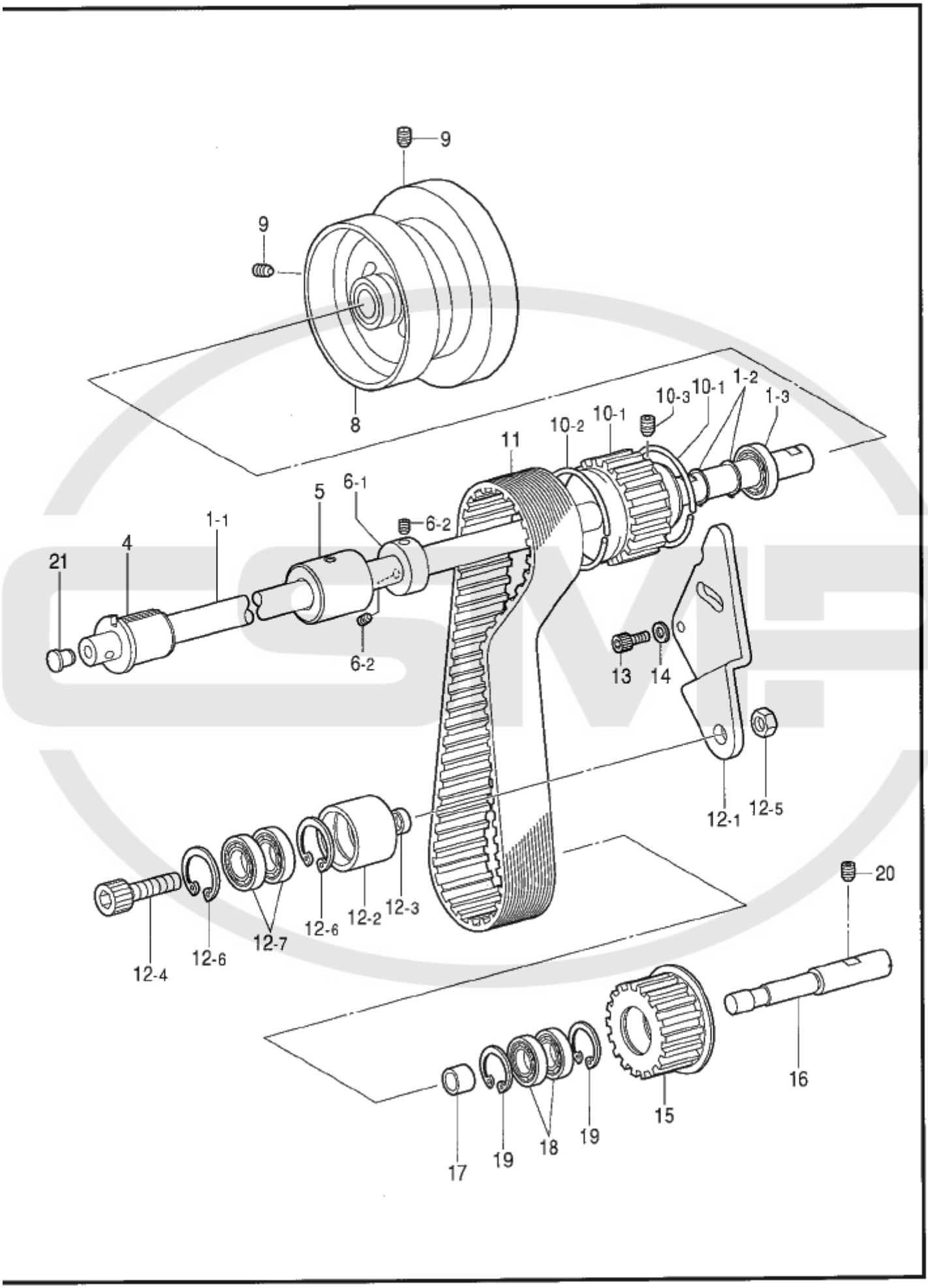
9
9
8
10-3
10-1
1-2
1-3
10-2
10-1
11
5
6-1
6-2
1-1
4
21
6-2
13
14
12-1
12-5
20
12-4
12-6
12-7
12-6
12-2
12-3
16
15
17
19
18
19

118-H80-109

C.上軸関係 / Upper shaft mechanism

REF.NO	CODE	Q'TY	ヒンメイ	NAME OF PARTS	RM
1	S51176001	1	ｳﾜｼﾞｸｸﾐ	UPPER SHAFT ASSY	
1-1	S50154001	1	ｳﾜｼﾞｸ	UPPER SHAFT	
1-2	048150142	2	ﾄﾒﾜｼﾞｸﾖｳC15	RETAINING RING, EXTERNAL C15	
1-3	072630260	1	ﾍﾞｱﾘﾝｸﾞ6302VV	BALL BEARING, 6302VV	
4	S50155001	1	ｳﾜｼﾞｸﾒﾀﾙF	BUSH, F	
5	158893000	1	ｳﾜｼﾞｸﾒﾀﾙM	BUSH, M	
6	S51223001	1	ｾｯﾄｶﾗｰｸﾐ	SET SCREW COLLAR ASSY	
6-1	S50156001	1	ｾｯﾄｶﾗｰ	SET SCREW COLLAR	
6-2	014780622	2	ｱﾅﾄﾒﾈｼﾞ6.35ｸﾎﾞﾐ	SET SCREW, SOCKET (CP) SM6.35	
8	S50157001	1	ﾌﾟｰﾘｸﾐ	PULLEY ASSY	
9	014760622	2	ｱﾅﾄﾒﾈｼﾞ5.95	SET SCREW, SOCKET SM5.95	
10	S50159001	1	ﾀｲﾐﾝｸﾞﾌﾟｰﾘUｸﾐ	T-PULLEY ASSY, U	
10-1	S50160001	1	ﾀｲﾐﾝｸﾞﾌﾟｰﾘU	T-PULLEY, U	
10-2	S48034001	2	ﾀｲﾐﾝｸﾞﾌﾟｰﾘﾘﾝｸﾞ	RING	
10-3	014780622	2	ｱﾅﾄﾒﾈｼﾞ6.35ｸﾎﾞﾐ	SET SCREW, SOCKET (CP) SM6.35	
11	S50161000	1	ﾀｲﾐﾝｸﾞﾍﾞﾙﾄ	TIMMING BELT	
12	S50162001	1	ﾃﾝｼｮﾝﾌﾟｰﾘｸﾐ	TENSION PULLEY ASSY	
12-1	S50163001	1	ﾃﾝｼｮﾝﾌﾟｰﾘｲﾀ	PLATE, ;T-PULLEY	
12-2	S50164001	1	ﾃﾝｼｮﾝﾌﾟｰﾘ	TENSION PULLEY	
12-3	S50165001	1	ﾃﾝｼｮﾝﾌﾟｰﾘｶﾗｰ	COLLAR	
12-4	018102536	1	ｱﾅﾎﾞﾙﾄ10X25	BOLT, SOCKET M10X25	
12-5	021100302	1	ﾅｯﾄ3ｼｭ10	NUT, 3 M10	
12-6	048300242	2	ﾄﾒﾜｱﾅﾖｳC30	RETAINING RING, INTERNAL C30	
12-7	076200800	1	ﾀﾏｼﾞｸｳｹ6200ZZ	BALL BEARING, 6200ZZ	
13	018061022	2	ｱﾅﾎﾞﾙﾄ6X10	BOLT, SOCKET M6X10	
14	025060232	2	ﾋﾗｻﾞｶﾞﾈﾁｭｳ6	WASHER, PLAIN M 6	
15	S50166001	1	ｱｲﾄﾞﾗﾌﾟｰﾘ	IDLER PULLEY	
16	S50167001	1	ｱｲﾄﾞﾗﾌﾟｰﾘｼﾞｸ	SHAFT	
17	S50168001	1	ｱｲﾄﾞﾗﾌﾟｰﾘｶﾗｰ	COLLAR	
18	070608800	2	ﾀﾏｼﾞｸｳｹ608ZZ	BALL BEARING 0608ZZ	
19	048220242	2	ﾄﾒﾜｱﾅﾖｳC22	RETAINING RING, INTERNAL C22	
20	014760622	2	ｱﾅﾄﾒﾈｼﾞ5.95	SET SCREW, SOCKET SM5.95	
21	111865001	1	ｾﾝ6	CAP, 6	

D . **針振関係** / Zigzag mechanism

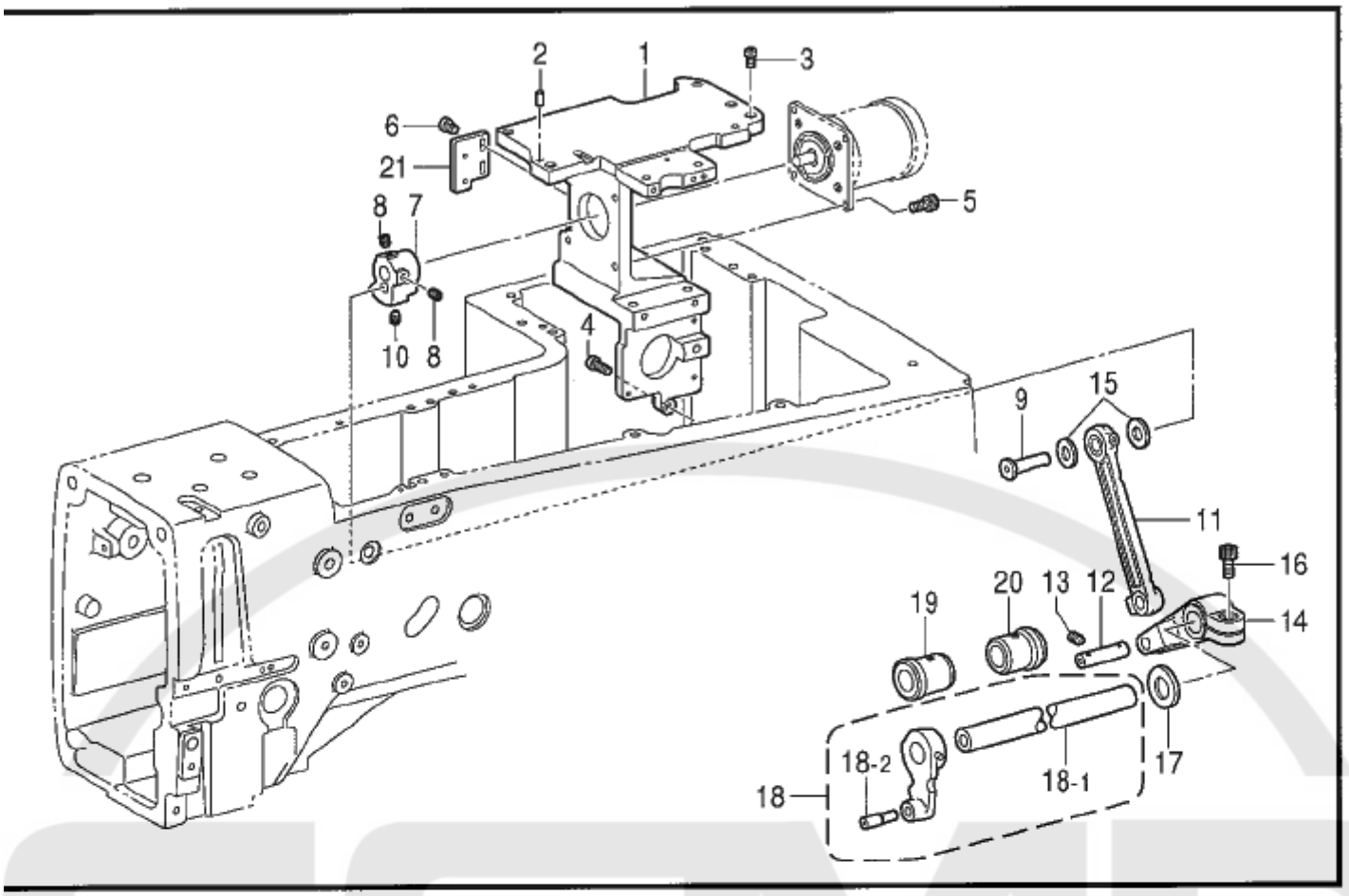

118-H80-110

E . **非常停止関係** / Emergency stop mechanism

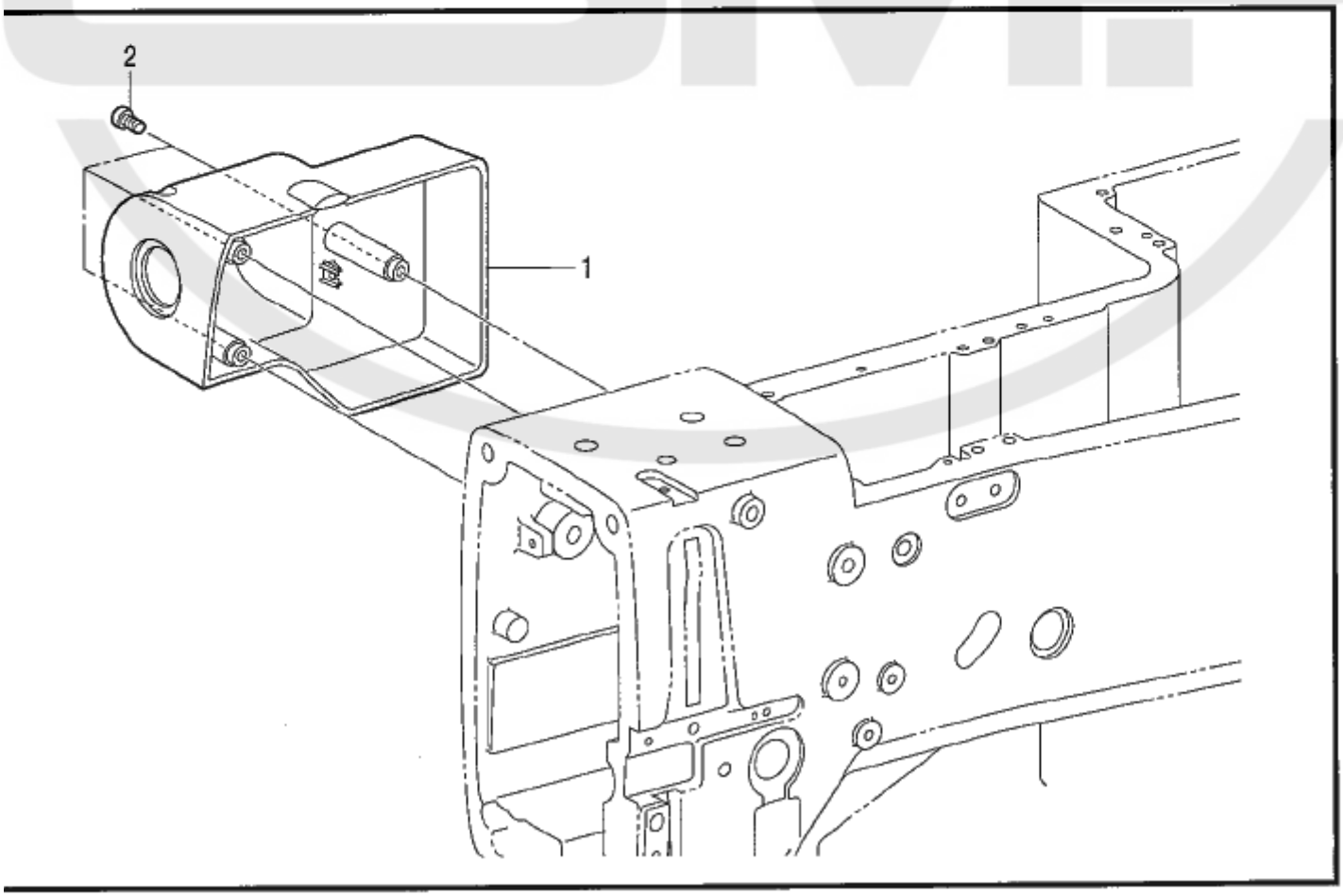

118-H80-114

D.針振関係 / Zigzag mechanism

REF.NO	CODE	Q'TY	ヒンメイ	NAME OF PARTS	RM
1	S50169001	1	ﾓｰﾀﾌﾞﾗｹｯﾄ	MOTOR BRACKET	
2	S37940001	2	ｲﾁｷﾞﾒﾋﾟﾝ	POSITIONING PIN	
3	062711212	4	ﾅﾍﾞｺ476-32X12	SCREW, PAN SM4.76-32X12	
4	062711612	1	ﾅﾍﾞｺ476-32X16	SCREW, PAN SM4.76-32X16	
5	018401222	4	ｱﾅﾎﾞﾙﾄ4X12	BOLT, SOCKET M4X12	
6	060300612	2	ﾊﾞｲﾝﾄﾞ M3X6	SCREW, BIND M3X6	
7	S50170001	1	ﾓｰﾀﾚﾊﾞｰ	MOTOR LEVER	
8	014760622	2	ｱﾅﾄﾒﾈｼﾞ5.95	SET SCREW, SOCKET SM5.95	
9	S50171001	1	ﾓｰﾀﾚﾊﾞｰｼﾞｸ	LEVER SHAFT, ;MOTOR	
10	014760622	1	ｱﾅﾄﾒﾈｼﾞ5.95	SET SCREW, SOCKET SM5.95	
11	S50172001	1	ﾊﾘﾌﾘﾚﾝｶﾝ	ZIGZAG CONNECTING ROD	
12	S51190001	1	ﾊﾘﾌﾘﾚﾝｶﾝｼﾞｸ	SHAFT, ;Z-CONNECTING ROD	
13	014760622	1	ｱﾅﾄﾒﾈｼﾞ5.95	SET SCREW, SOCKET SM5.95	
14	S50174001	1	ﾊﾘﾌﾘﾚﾊﾞｰ	LEVER, ;ZIGZAG	
15	118735001	2	ｻﾞｶﾞﾈ	WASHER, PLAIN 6	
16	018061622	1	ｱﾅﾎﾞﾙﾄ6X16	BOLT, SOCKET M6X16	
17	S32521001	1	ｽﾗｽﾄｻﾞｶﾞﾈ	WASHER, THRUST	
18	S50176001	1	ﾊﾘﾌﾘﾚﾊﾞｰFｸﾐ	ZIGZAG LEVER ASSY, F	
18-1	S50178001	1	ﾊﾘﾌﾘﾚﾊﾞｰｼﾞｸ	SHAFT, ;Z-LEVER	
18-2	159625001	1	ﾚﾊﾞｰFｶｸｺﾏｼﾞｸ	STUD	
19	158945001	1	ﾊﾘﾌﾘｼﾞｸﾒﾀﾙF	BUSH, F ;Z-LEVER	
20	158946001	1	ﾊﾘﾌﾘｼﾞｸﾒﾀﾙR	BUSH, R ;Z-LEVER	
21	S50179001	1	ﾊﾘﾌﾘｾﾝｻｲﾀ	PLATE, ;Z-SENSOR	

118-H80-110

E.非常停止関係 / Emergency stop mechanism

REF.NO	CODE	Q'TY	ヒンメイ	NAME OF PARTS	RM
1	S50182000	1	ﾋｼﾞｮｳﾃｲｼｶﾊﾞｰ	COVER, ;EM	
2	062400806	3	ﾅﾍﾞｺ4X8	SCREW, PAN M4X8	

118-H80-114

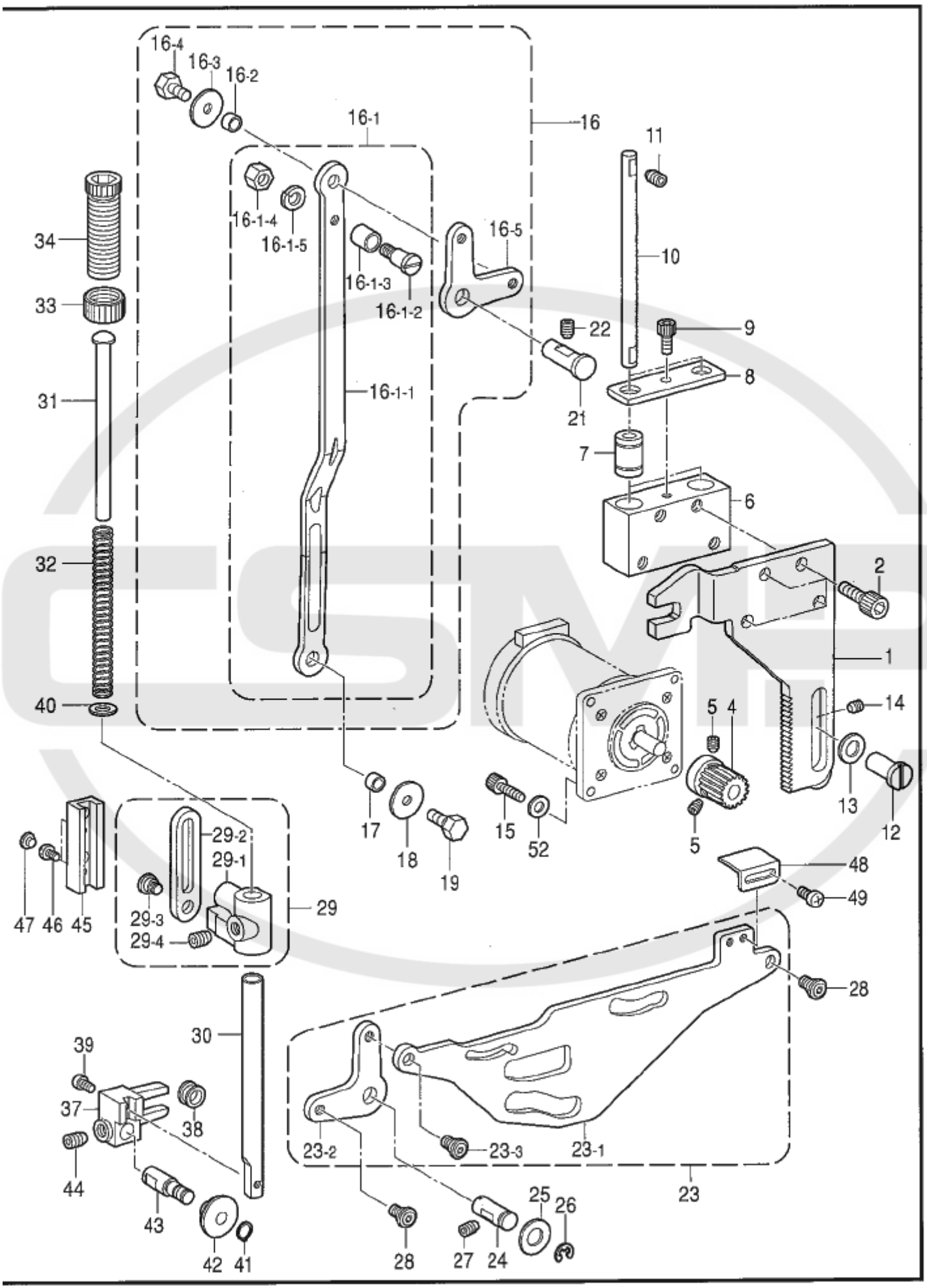
16-4
16-3
16-2
16-1
16
11
16-1-4
16-1-5
16-5
34
10
16-1-3
16-1-2
33
22
9
31
16-1-1
21
8
7
6
32
2
1
40
5
4
14
17
18
19
15
52
13
12
5
48
49
47
46
45
29-2
29-1
29-3
29-4
29
28
30
39
37
38
44
43
42
41
23-2
23-3
23-1
23
25
26
28
27
24

118-H80-201

REF.NO	CODE	Q'TY	ヒンメイ	NAME OF PARTS	RM
1	S50183001	1	ｵｻｴｸﾄﾞｳﾃﾞ	DRIVING ARM, ;PRESSER	
2	018061022	4	ｱﾅﾎﾞﾙﾄ6X10	BOLT, SOCKET M6X10	
4	S43717201	1	ｸﾄﾞｳｷﾞﾔ15.75	GEAR, 15.75	
5	014770622	2	ｱﾅﾄﾒﾈｼﾞ6.35ｸﾎﾞﾐ	SET SCREW, SOCKET (CP) SM6.35	
6	S50184001	1	ｵｻｴｸﾄﾞｳｱﾝﾅｲﾀﾞｲ	GUIDE BRACKET	
7	S42116000	2	ﾘﾆｱﾎﾞｰﾙﾍﾞｱﾘﾝｸﾞ	LINEAR BALL BEARING	
8	S50185001	1	ﾍﾞｱﾘﾝｸﾞｵｻｴ	HOLDER, ;BEARING	
9	018400822	1	ｱﾅﾎﾞﾙﾄ4X8	BOLT, SOCKET M4X8	
10	S50186001	2	ｱﾝﾅｲｼﾞｸ	GUIDE SHAFT	
11	014760622	4	ｱﾅﾄﾒﾈｼﾞ5.95	SET SCREW, SOCKET SM5.95	
12	S50187001	1	ｸﾄﾞｳﾃﾞｵｻｴ	PRESSER, ;DR-ARM	
13	110367001	1	ｻﾞｶﾞﾈ	WASHER, PLAIN SPECIAL 8	
14	014760622	1	ｱﾅﾄﾒﾈｼﾞ5.95	SET SCREW, SOCKET SM5.95	
15	018401222	3	ｱﾅﾎﾞﾙﾄ4X12	BOLT, SOCKET M4X12	
16	S51174001	1	ｵｻｴｱｹﾞﾚﾝｶﾝｿｳｸﾐ	CONNECTING ROD SET, ;P-LIFTER	
16-1	S50188001	1	ｵｻｴｱｹﾞﾚﾝｶﾝｸﾐ	CONNECTING ROD ASSY, ;P-LIFTER	
16-1-1	S50189001	1	ｵｻｴｱｹﾞﾚﾝｶﾝ	CONNECTING ROD, ;P-LIFTER	
16-1-2	S50190001	1	ｵｻｴﾚﾝｶﾝﾀﾞﾝﾈｼﾞ	SHOULDER SCREW	
16-1-3	S50191001	1	ﾚﾝｶﾝｺﾛ	ROLLER	
16-1-4	110161004	1	ﾅｯﾄ4.76	NUT, SM4.76	
16-1-5	028050242	1	ﾊﾞﾈｻﾞｶﾞﾈ2-5	WASHER, SPRING 2-5	
16-2	S50192001	1	ｵｻｴｱｹﾞｶﾝｻﾞ	SPACER	
16-3	S00902001	1	ﾒｽｻﾄﾞｳﾚﾊﾞｻﾞｶﾞﾈD	WASHER, PLAIN L 4.6 (D)	
16-4	117363001	1	ﾎﾞﾙﾄ4.76	BOLT, SM4.76	
16-5	S38761001	1	ﾋｻﾞｱｹﾞﾚﾊﾞｰ	LIFTER LEVER, ;KNEE	
17	S50192001	1	ｵｻｴｱｹﾞｶﾝｻﾞ	SPACER	
18	S00902001	1	ﾒｽｻﾄﾞｳﾚﾊﾞｻﾞｶﾞﾈD	WASHER, PLAIN L 4.6 (D)	
19	117363001	1	ﾎﾞﾙﾄ4.76	BOLT, SM4.76	
21	S50193001	1	ｵｻｴｱｹﾞﾚﾊﾞｰｼﾞｸA	LIFTER SHAFT, A	
22	014760622	1	ｱﾅﾄﾒﾈｼﾞ5.95	SET SCREW, SOCKET SM5.95	
23	S50194001	1	ｵｻｴｱｹﾞﾚﾊﾞｰｸﾐ	LIFTER LEVER ASSY, ;P-BAR	
23-1	S50195001	1	ｳﾜｲﾄｷﾘｸﾄﾞｳﾘﾝｸ	DRIVING LINK, ;U/TR	
23-2	S38761001	1	ﾋｻﾞｱｹﾞﾚﾊﾞｰ	LIFTER LEVER, ;KNEE	
23-3	145478101	1	ﾀﾞﾝﾈｼﾞ4.76	SHOULDER SCREW, SOCKET SM4.76	
24	S50196001	1	ｵｻｴｱｹﾞﾚﾊﾞｰｼﾞｸ	LIFTER SHAFT	
25	025080132	1	ﾋﾗｻﾞｶﾞﾈｼｮｳ8	WASHER, PLAIN S 8	
26	048060342	1	ﾄﾒﾜE6	RETAINING RING, E6	
27	014760622	1	ｱﾅﾄﾒﾈｼﾞ5.95	SET SCREW, SOCKET SM5.95	
28	145478101	2	ﾀﾞﾝﾈｼﾞ4.76	SHOULDER SCREW, SOCKET SM4.76	
29	S50197001	1	ｵｻｴﾎﾞｳﾀﾞｷｸﾐ	GUIDE BRACKET ASSY, ;P-BAR	
29-1	S50198001	1	ｵｻｴﾎﾞｳﾀﾞｷ	GUIDE BRACKET, ;P-BAR	
29-2	S50199001	1	ｵｻｴｱｹﾞﾘﾝｸ	LIFTER LINK, ;P-BAR	
29-3	145478101	1	ﾀﾞﾝﾈｼﾞ4.76	SHOULDER SCREW, SOCKET SM4.76	
29-4	014760622	1	ｱﾅﾄﾒﾈｼﾞ5.95	SET SCREW, SOCKET SM5.95	
30	111466101	1	ｵｻｴﾎﾞｳ	PRESSER BAR	
31	141208001	1	ｵｻｴﾊﾞﾈｱﾝﾅｲ	SPRING GUIDE	
32	S50200001	1	ｵｻｴﾊﾞﾈ	SPRING, COMPRESSION	
33	S31013001	1	ﾁｮｳｾﾂﾈｼﾞﾂﾏﾐﾅﾂﾄ	ADJUSTING NUT, PRESSER	
34	S31012001	1	ｵｻｴﾁｮｳｾﾂﾈｼﾞ	ADJUSTING SCREW, PRESSER	
35	140407001	1	ｻﾞｶﾞﾈ	WASHER	
36	145472001	1	ｵｻｴﾎﾞｳﾒﾀﾙ	BUSH, P-BAR	
37	S50201001	1	ｵｻｴﾛｰﾗﾀｲ	ROLLER BRACKET, ;P-BAR	
38	S50202001	1	ﾊｻﾐｻｻｴｼﾞｸｺﾛ	ROLLER	
39	062671212	1	ﾅﾍﾞｺ357-40X12	SCREW, PAN SM3.57-40X12	
40	025060132	1	ﾋﾗｻﾞｶﾞﾈｼｮｳ6	WASHER, PLAIN S 6	
41	048060142	1	ﾄﾒﾜｼﾞｸｮｳ C6	RETAINING RING, C6	
42	S50203001	1	ｵｻｴｺﾛ	ROLLER	
43	S50204001	1	ｵｻｴｺﾛｼﾞｸ	ROLLER SHAFT	
44	014760622	1	ｱﾅﾄﾒﾈｼﾞ5.95	SET SCREW, SOCKET SM5.95	
45	S37927000	1	ﾊﾘﾎﾞｳｱﾝﾅｲ	GUIDE, ;N-BAR	
46	100242003	2	ｼﾒﾈｼﾞ3.57	SCREW, SM3.57-40X5	

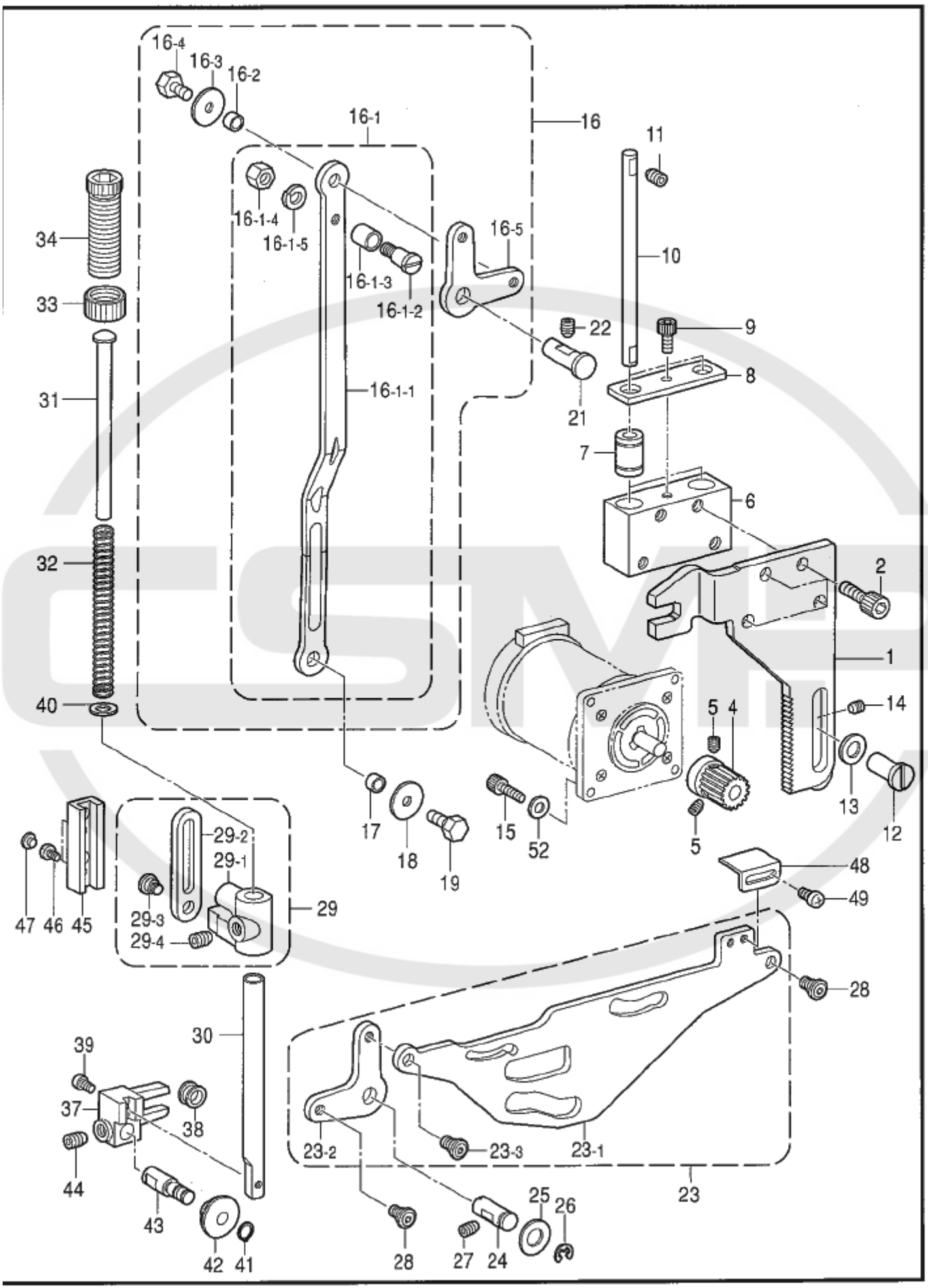
16-4
16-3
16-2
16-1
16
11
16-1-4
16-1-5
16-5
34
16-1-3
10
33
16-1-2
22
9
31
16-1-1
21
8
7
6
32
2
1
40
5
4
14
17
18
19
15
52
13
12
5
48
49
47
46
45
29-2
29-1
29
29-3
29-4
28
30
39
37
38
44
43
42
41
23-2
23-3
23-1
23
25
26
28
27
24

118-H80-201

REF.NO	CODE	QTY	ヒンメイ	NAME OF PARTS	RM
47	155578000	2	ｺﾞﾑｾﾝ7.2	RUBBER CAP, 7.2	
48	S50205001	1	ｵｻｴｾﾝｻｰﾄﾞｸﾞ	DOG, ;CLAMP SENSOR	
49	060670512	2	ﾊﾞｲﾝﾄﾞ357-40X5	SCREW, BIND SM3.57-40X5	
50	S50206001	1	ｵｻｴｾﾝｻｰｲﾀ	PLATE, ;CLAMP SENSOR	
51	102538002	1	ｻﾗﾈｼﾞ3.57	SCREW, FLAT SM3.57	
52	025040232	3	ﾋﾗｻﾞｶﾞﾈﾁｭｳ4	WASHER, PLAIN M 4	

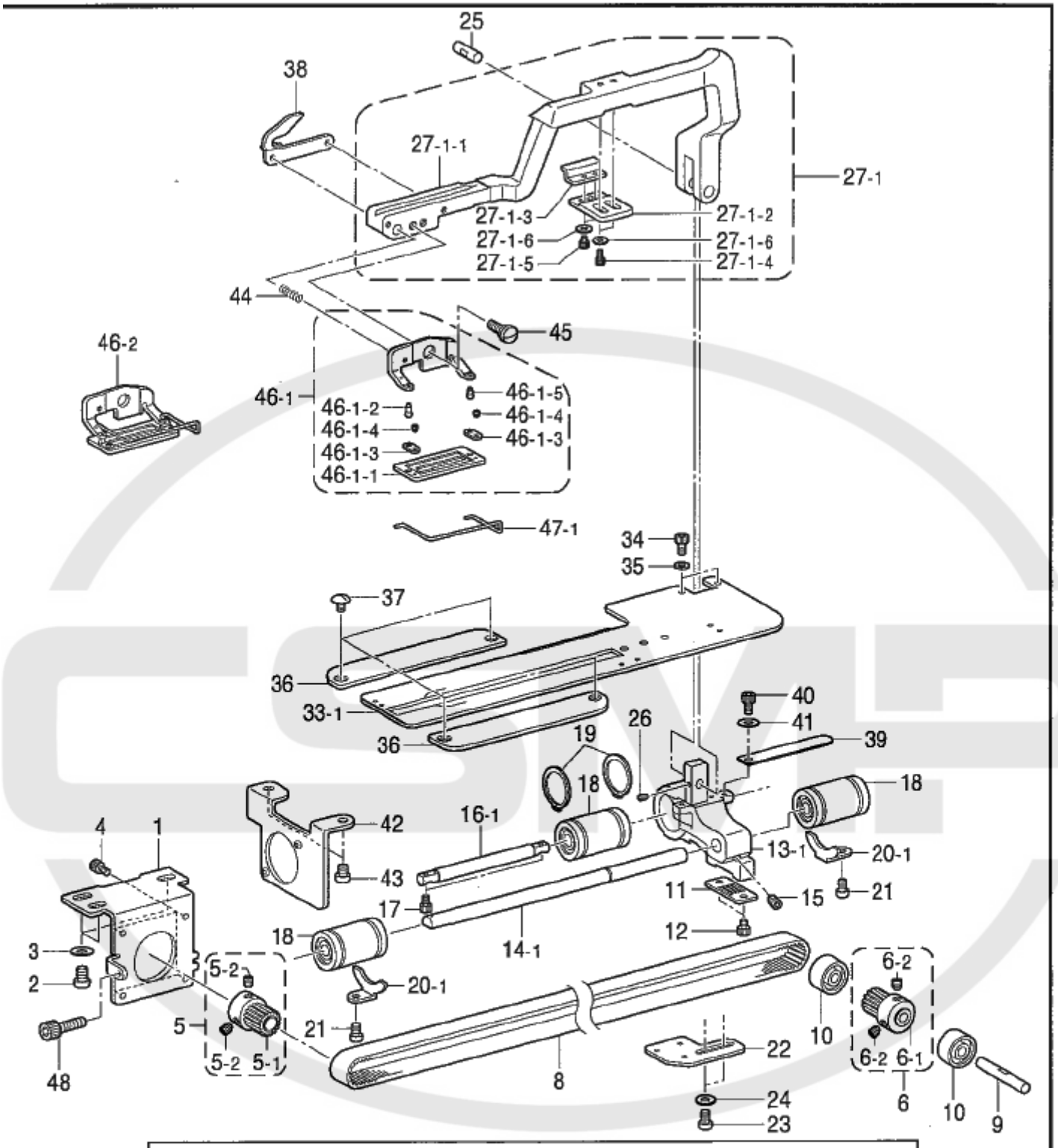
25
38
27-1-1
27-1
27-1-3
27-1-2
27-1-6
27-1-6
27-1-5
27-1-4
44
45
46-2
46-1
46-1-5
46-1-2
46-1-4
46-1-4
46-1-3
46-1-3
46-1-1
47-1
34
35
37
36
33-1
36
40
41
39
19
26
18
18
42
16-1
4
1
13-1
20-1
43
11
15
21
17
12
3
18
14-1
2
20-1
5-2
6-2
5
21
10
22
6-2
6-1
5-2
5-1
8
24
6
10
9
48
23

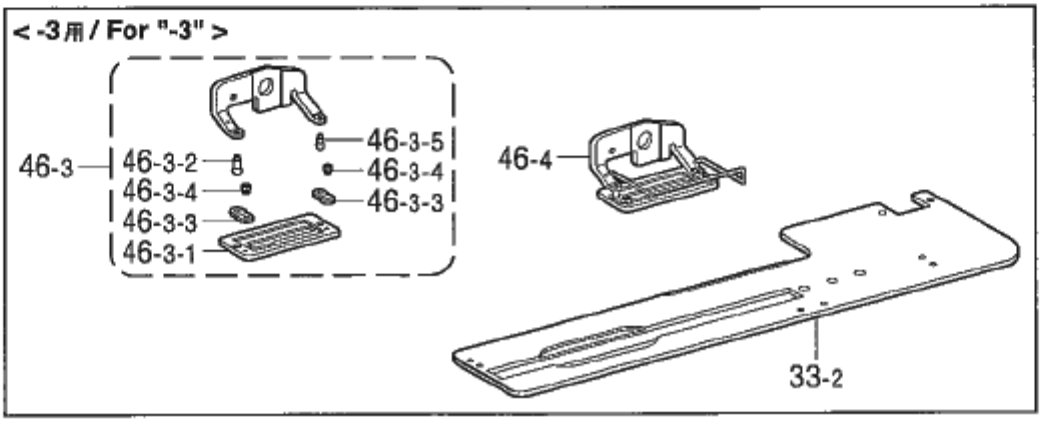
< -3用 / For "-3" >
46-3
46-3-2
46-3-4
46-3-3
46-3-1
46-3-5
46-3-4
46-3-3
46-4
33-2

118-H80-202

REF.NO	CODE	Q'TY	ヒンメイ	NAME OF PARTS	RM
1	S50207001	1	ﾓｰﾀｻｻｴｲﾀ	MOUNTING BRACKET, ;MOTOR	
2	062761012	3	ﾅﾍﾞｺ595-28X10	SCREW, PAN SM5.95-28X10	
3	025060232	3	ﾋﾗｻﾞｶﾞﾈﾁｭｳ6	WASHER, PLAIN M 6	
4	018401022	4	ｱﾅﾎﾞﾙﾄ4X10	BOLT, SOCKET M4X10	
5	S51418001	1	ｵｸﾘｸﾄﾞｳﾌﾞｰﾘAｸﾐ	PULLEY ASSY, A	
5-1	S50208001	1	ｵｸﾘｸﾄﾞｳﾌﾞｰﾘA	PULLEY, A	
5-2	014060632	2	ｱﾅｸﾎﾞﾐ6X6	SET SCREW, SOCKET (CP) M6X6	
6	S51225001	1	ｵｸﾘｸﾄﾞｳﾌﾞｰﾘBｸﾐ	PULLEY ASSY, B	
6-1	S50110001	1	ｵｸﾘｸﾄﾞｳﾌﾞｰﾘB	PULLEY, B	
6-2	014060632	2	ｱﾅｸﾎﾞﾐ6X6	SET SCREW, SOCKET (CP) M6X6	
8	S50209000	1	ｵｸﾘﾀｲﾐﾝｸﾞﾍﾞﾙﾄ	TIMING BELT	
9	S50210001	1	ｵｸﾘﾌﾞｰﾘｻｻｴｼﾞｸ	SUPPORT SHAFT	
10	070688850	2	ﾀﾏｼﾞｸｳｹ688ZZNR	BALL BEARING, 688ZZNR	
11	S50211001	1	ｵｸﾘﾍﾞﾙﾄﾎﾙﾀﾞ	BELT HOLDER	
12	018680822	2	ｱﾅﾎﾞﾙﾄ4.37X8	BOLT, SOCKET SM4.37X8	
13-1	S50212001	1	ｵｸﾘｳﾃﾞｻｻｴﾀﾞｲ	FEED ARM SUPPORT	
14-1	S50213001	1	ｵｸﾘｱﾝﾅｲｼﾞｸB	FEED GUIDE SHAFT, B	
15	014760622	1	ｱﾅﾄﾒﾈｼﾞ5.95	SET SCREW, SOCKET SM5.95	
16-1	S50214001	1	ｵｸﾘｱﾝﾅｲｼﾞｸA	SHAFT, A ;F-GUIDE	
17	018681232	2	ｱﾅﾎﾞﾙﾄ437-40X12	BOLT, SOCKET SM4.37-40X12	
18	S12004000	3	ﾘﾆｱﾌﾞｯｼｭ	LINEAR BUSH	
19	S02460001	2	ﾄﾒﾜｼﾞｸﾖｳC19	RETAINING RING, EXTERNAL C19	
20-1	S35184001	2	ﾀﾏｼﾞｸｳｹﾄﾒｲﾀ	STOPPER, BALL BEARING	
21	060660416	2	ﾊﾞｲﾝﾄﾞ318-40X4	SCREW, BIND SM3.18-40X4	
22	S50215101	1	ｵｸﾘｾﾝｻｻｻｴｲﾀ	SUPPORT PLATE, FEED SENSOR	
23	062680812	2	ﾅﾍﾞｺ437-40X8	SCREW, PAN SM4.37-40X8	
24	025680132	2	ﾋﾗｻﾞｶﾞﾈｼﾖｳ4.37	WASHER, PLAIN S 4.37	
25	S50216001	1	ｵｸﾘｳﾃﾞｻｻｴｼﾞｸ	SUPPORT SHAFT, ;F-ARM	
26	012500536	1	ｱﾅﾋﾗ5X5	SET SCREW, SOCKET (FT) M5X5	
27-1	S51178101	1	ｵｸﾘｳﾃﾞｸﾐ	FEED ARM ASSY	
27-1-1	S50217001	1	ｵｸﾘｳﾃﾞ	FEED ARM	
27-1-2	S50218001	1	ﾆｶﾞｼｶﾑｻｻｴｲﾀ	SUPPORT PLATE	
27-1-3	S50219101	1	ｳﾜｲﾄｷﾘﾆｶﾞｼｶﾑ	CAM	
27-1-4	018681022	2	ｱﾅﾎﾞﾙﾄ4.37X10	BOLT, SOCKET SM4.37X10	
27-1-5	018680522	2	ｱﾅﾎﾞﾙﾄ4.37X5	BOLT, SOCKET SM4.37X5	
27-1-6	110735002	4	ｻﾞｶﾞﾈ	WASHER	
			＜-2用＞	<For "-2">	
33-1	S50220001	1	ﾅｶﾞｻｵｸﾘｲﾀｰ2	LENGTH FEED PLATE, -2	
			＜-3用＞	<For "-3">	
33-2	S50225001	1	ﾅｶﾞｻｵｸﾘｲﾀｰ3	LENGTH FEED PLATE, -3	
34	018681022	2	ｱﾅﾎﾞﾙﾄ4.37X10	BOLT, SOCKET SM4.37X10	
35	028680242	2	ﾊﾞﾈｻﾞｶﾞﾈ2-4.37	WASHER, SPRING 2-4.37	
36	S50221001	2	ｵｸﾘｵｻｴｲﾀ	FEED PRESSER PLATE	
37	105130001	4	ｼﾒﾈｼﾞ3.57	SCREW, SM3.57	
38	S50222001	1	ｵｸﾘｳﾃﾞｻｻｴ	FEED ARM SUPPORT	
39	S50223100	1	ｵｸﾘｶﾊﾞｰ	COVER	
40	018680822	1	ｱﾅﾎﾞﾙﾄ4.37X8	BOLT, SOCKET SM4.37X8	
41	025680132	1	ﾋﾗｻﾞｶﾞﾈｼﾖｳ4.37	WASHER, PLAIN S 4.37	
42	S50224001	1	ｵｸﾘﾓｰﾀｶﾊﾞｰ	COVER, ;F-MOTOR	
43	062680612	2	ﾅﾍﾞｺ4.37-40X6	SCREW, PAN SM4.37-40X6	
44	159078001	1	ﾇﾉﾂｶﾐｻｻｴﾊﾞﾈ	SPRING	
45	S50562001	1	ﾀﾞﾝﾈｼﾞ6.35	SHOULDER SCREW, SM6.35	
			＜-2用＞	<For "-2">	
46-1	159765202	1	ﾇﾉﾂｶﾐ25RSｸﾐ	WORK CLAMP ASSY, 25RS	
46-1-1	159762002	1	ﾇﾉﾂｶﾐ25RS	WORK CLAMP, 25RS	
46-1-2	159926001	1	ﾇﾉﾂｶﾐｻｻｴﾋﾟﾝ L	PIN, L	
46-1-3	107401001	2	ﾇﾉﾂｶﾐｻｻｴｲﾀﾊﾞﾈ	SPRING, PLATE	

G1 . 送り関係 (-2, -3) / Feed mechanism (For "-2 & -3")

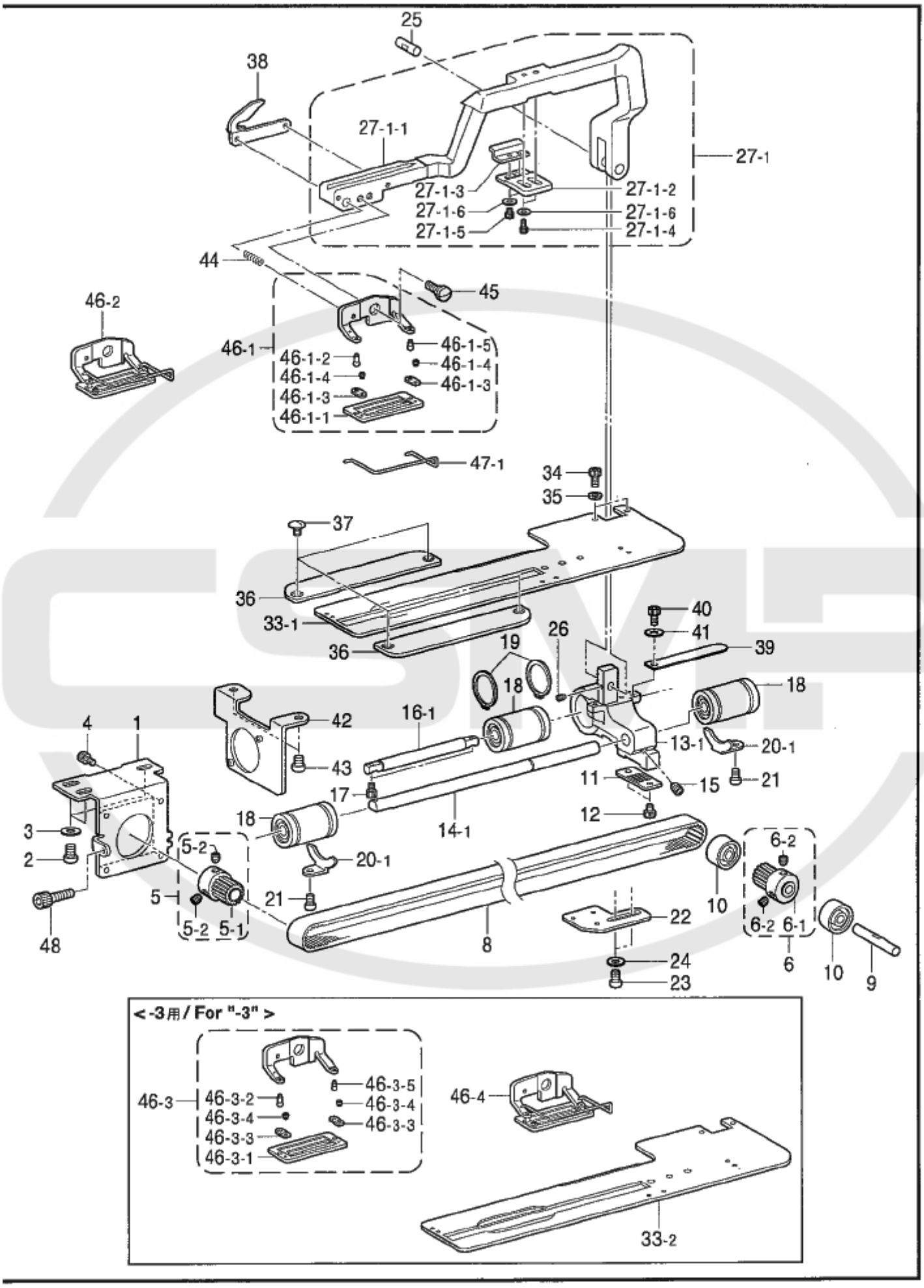

118-H80-202

REF.NO	CODE	Q'TY	ヒンメイ	NAME OF PARTS	RM
46-1-4	107404001	2	ｼﾒﾈｼﾞ1.98	SCREW, SM1.98-64X2	
46-1-5	159927001	1	ﾇﾉﾂｶﾐｻｻｴﾋﾟﾝ S	PIN, S	
46-2	S37100101	1	ﾇﾉﾂｶﾐ25RSｸﾐF	WORK CLAMP ASSY, 25RS W/F-G	
			＜-3用＞	<For "-3">	
46-3	S01467201	1	ﾆｯﾄﾖｳﾇﾉﾂｶﾐ25ｸﾐ	WORK CLAMP ASSY, 25-K	
46-3-1	144630001	1	ﾆｯﾄﾖｳﾇﾉﾂｶﾐ	WORK CLAMP, 25-K	
46-3-2	159926001	1	ﾇﾉﾂｶﾐｻｻｴﾋﾟﾝ L	PIN, L	
46-3-3	144707001	2	ﾇﾉﾂｶﾐｻｻｴｲﾀﾊﾞﾈ	SPRING, PLATE	
46-3-4	107404001	2	ｼﾒﾈｼﾞ1.98	SCREW, SM1.98-64X2	
46-3-5	159927001	1	ﾇﾉﾂｶﾐｻｻｴﾋﾟﾝ S	PIN, S	
46-4	S37102101	1	ﾆｯﾄﾖｳﾇﾉﾂｶﾐ25ｸﾐF	WORK CLAMP ASSY, 25-K W/F-G	
			＜-2用、-3用＞	<For "-2 & -3">	
47-1	159080000	1	ﾌｨﾝｶﾞｰｶﾞｰﾄﾞM	FINGER GUARD, M	
48	018502022	1	ｱﾅﾎﾞﾙﾄ5X20	BOLT, SOCKET M5X20	

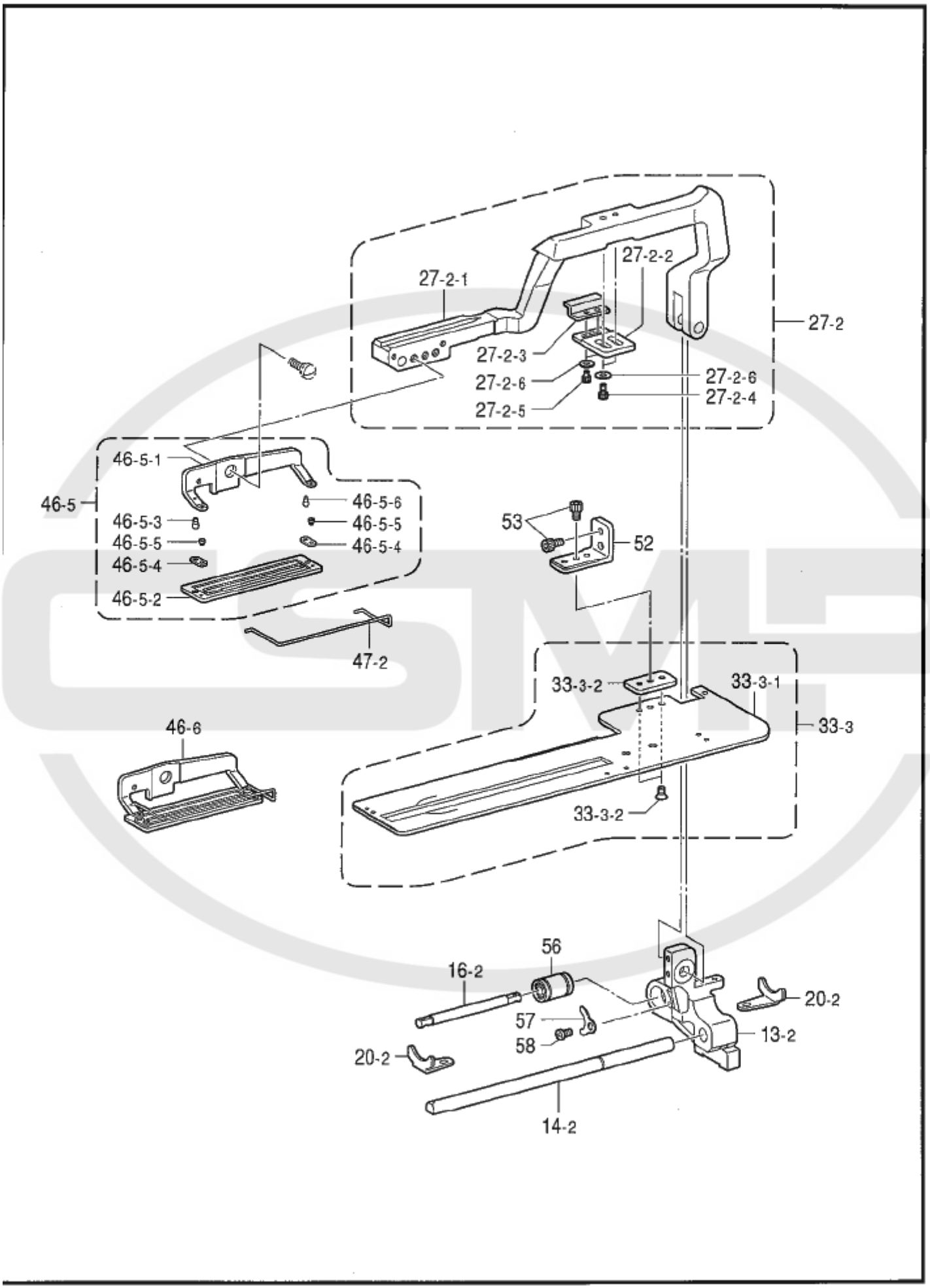
27-2-1
27-2-2
27-2
27-2-3
27-2-6
27-2-6
27-2-4
27-2-5
46-5-1
46-5
46-5-6
46-5-3
46-5-5
46-5-5
46-5-4
46-5-4
46-5-2
53
52
47-2
33-3-2
33-3-1
33-3
46-6
33-3-2
56
16-2
20-2
57
13-2
58
20-2
14-2

118-H80-202

REF.NO	CODE	QTY	ヒンメイ	NAME OF PARTS	RM
			<-5用>	<For "-5">	
13-2	S54508001	1	ｵｸﾘｳﾃﾞｻｻｴﾀﾞｲ-5	FEED ARM SUPPORT, -5	
14-2	S54512001	1	ｵｸﾘｱﾝﾅｲｼﾞｸB-5	SHAFT, B-5 ;F-GUIDE	
16-2	S54511001	1	ｵｸﾘｱﾝﾅｲｼﾞｸA-5	SHAFT, A-5 ;F-GUIDE	
20-2	S54513001	2	ﾀﾏｼﾞｸｳｹﾄﾒｲﾀB	STOPPER PLATE, B ;B-BEARING	
27-2	S54502101	1	ｵｸﾘｳﾃﾞｸﾐ-5	FEED ARM ASSY, 5	
27-2-1	S54503001	1	ｵｸﾘｳﾃﾞ-5	FEED ARM, 5	
27-2-2	S50218001	1	ﾆｶﾞｼｶﾑｻｻｴｲﾀ	SUPPORT PLATE	
27-2-3	S50219101	1	ｳﾜｲﾄｷﾘﾆｶﾞｼｶﾑ	CAM	
27-2-4	018681022	2	ｱﾅﾎﾞﾙﾄ4.37X10	BOLT, SOCKET SM4.37X10	
27-2-5	018680522	2	ｱﾅﾎﾞﾙﾄ4.37X5	BOLT, SOCKET SM4.37X5	
27-2-6	110735002	4	ｻﾞｶﾞﾈ	WASHER	
33-3	S54504001	1	ﾅｶﾞｻｵｸﾘｲﾀｰ5ｸﾐ	LENGTH FEED PLATE ASSY, -5	
33-3-1	S54505001	1	ﾅｶﾞｻｵｸﾘｲﾀｰ-5	LENGTH FEED PLATE, -5	
33-3-2	S54506001	1	ｵｸﾘｲﾀｽﾍﾟｰｻ	SPACER, ;FEED PLATE	
33-3-3	117160001	2	ｻﾗﾈｼﾞ4.37	SCREW, FLAT SM4.37	
46-5	S54514101	1	ﾇﾉﾂｶﾐ70ｸﾐ	WORK CLAMP ASSY, 70	
46-5-1	S54516101	1	ﾇﾉﾂｶﾐｻｻｴ	WORK CLAMP HOLDER	
46-5-2	S54515001	1	ﾇﾉﾂｶﾐ70	WORK CLAMP, 70	
46-5-3	159926001	1	ﾇﾉﾂｶﾐｻｻｴﾋﾟﾝ L	PIN, L	
46-5-4	107401001	2	ﾇﾉﾂｶﾐｻｻｴｲﾀﾊﾞﾈ	SPRING, PLATE	
46-5-5	107404001	2	ｼﾒﾈｼﾞ1.98	SCREW, SM1.98-64X2	
46-5-6	S54987001	1	ﾇﾉﾂｶﾐｻｻｴﾋﾟﾝF	PIN, F	
46-6	S54518101	1	ﾇﾉﾂｶﾐ70ｸﾐF	WORK CLAMP ASSY, 70 W/F-G	
47-2	S54517000	1	ﾌｲﾝｶﾞｰｶﾞｰﾄﾞ70	FINGER GUARD, 70	
52	S54507001	1	ｵｸﾘｲﾀｻｻｴｲﾀ	FEED PLATE SUPPORT	
53	018680822	2	ｱﾅﾎﾞﾙﾄ4.37X8	BOLT, SOCKET SM4.37X8	
56	S54509000	1	ﾘﾆｱﾌﾞｯｼｭ9.53	LINEAR BUSH, 9.53	
57	S54510001	1	ﾘﾆｱﾌﾞｯｼｭﾄﾒｲﾀ	STOPPER PLATE, L-BUSH	
58	062680612	1	ﾅﾍﾞｺ4.37-40X6	SCREW, PAN SM4.37-40X6	

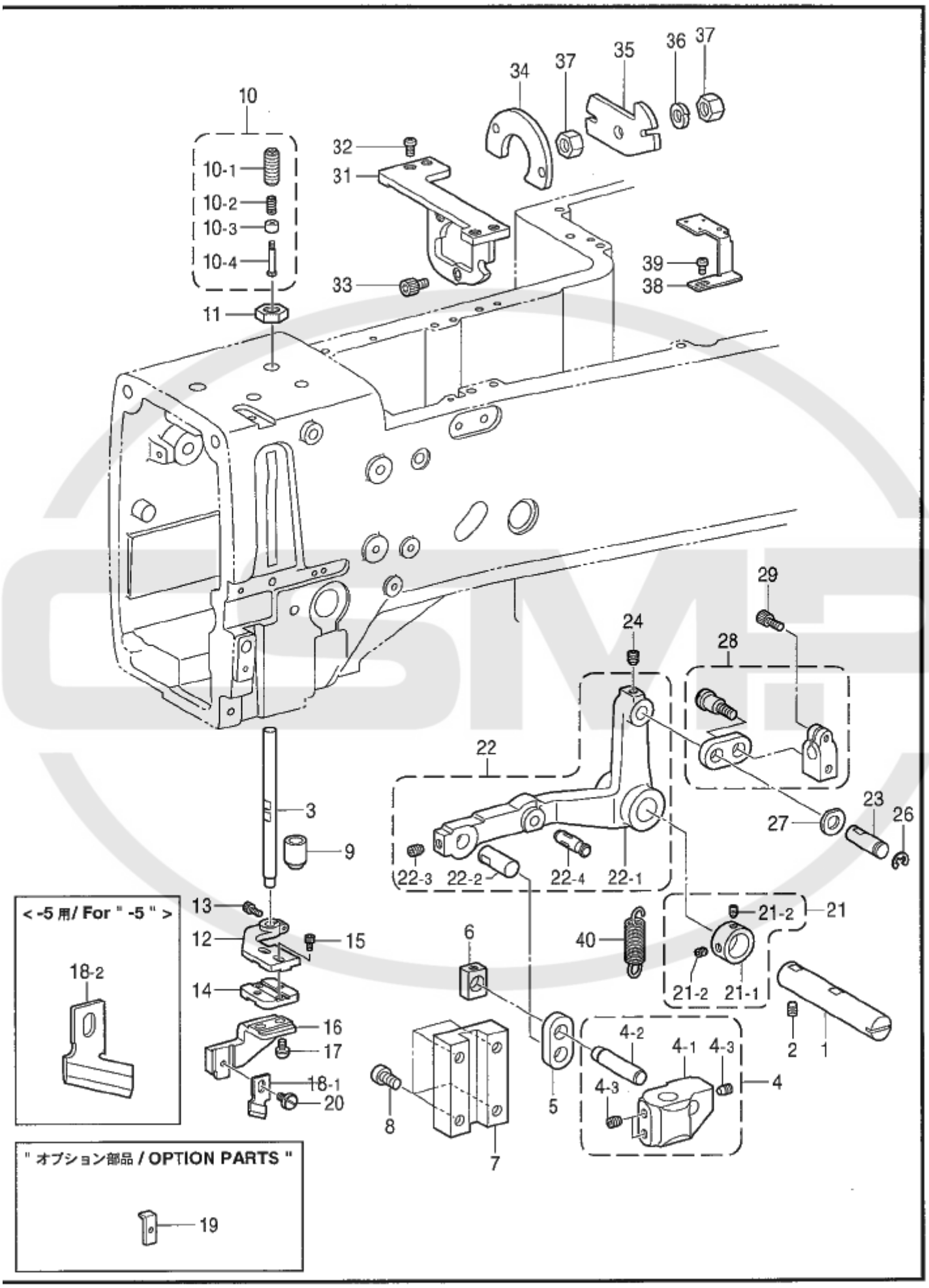
10
10-1
10-2
10-3
10-4
11
32
31
33
34
37
35
36
37
39
38
29
24
28
22
3
9
22-3
22-2
22-4
22-1
27
23
26
13
12
15
14
16
17
18-1
20
6
40
21-2
21
21-2
21-1
2
1
4-2
4-1
4-3
4
4-3
5
8
7
< -5 用/ For " -5 " >
18-2
" オプション部品 / OPTION PARTS "
19

118-H80-218

REF.NO	CODE	Q'TY	ヒンメイ	NAME OF PARTS	RM
1	S50283001	1	ｶｯﾀｰｸﾄﾞｳﾃﾞｼﾞｸ	CUTTER DRIVING ARM SHAFT	
2	014760622	1	ｱﾅﾄﾒﾈｼﾞ5.95	SET SCREW, SOCKET SM5.95	
3	S50284001	1	ｶｯﾀｰｻﾄﾞｳｼﾞｸ	CUTTER DRIVING SHAFT	
4	S50285001	1	ｻﾄﾞｳｼﾞｸﾎﾙﾀﾞｸﾐ	DRIVING SHAFT HOLDER ASSY	
4-1	S50286001	1	ｶｯﾀｰｻﾄﾞｳｼﾞｸﾎﾙﾀﾞ	CUTTER DRIVING SHAFT HOLDER	
4-2	S50287001	1	ｶｯﾀｰｻﾄﾞｳﾘﾝｸｼﾞｸ	CUTTER DRIVING LINK SHAFT	
4-3	014780622	3	ｱﾅﾄﾒﾈｼﾞ6.35ｸﾎﾞﾐ	SET SCREW, SOCKET (CP) SM6.35	
5	S50288001	1	ｶｯﾀｰｸﾄﾞｳﾘﾝｸ	CUTTER DRIVING LINK	
6	102630001	1	ﾊﾘﾎﾞｳｱﾝﾅｲｶｸｺﾏ	SLIDE BLOCK, N-BAR GUIDE	
7	S50120001	1	ｶｯﾀｰﾎﾞｳｱﾝﾅｲ	GUIDE, ;C-BAR	
8	062761012	4	ﾅﾍﾞｺ595-28X10	SCREW, PAN SM5.95-28X10	
9	159117001	1	ｶｯﾀｻﾄﾞｳｼﾞｸﾒﾀﾙ	BUSH, ;C-DRIVING SHAFT	
10	S50289001	1	ﾁｮｳｾﾂﾈｼﾞｸﾐ	ADJUSTING SCREW ASSY	
10-1	S50290001	1	ﾁｮｳｾﾂﾈｼﾞ	ADJUSTING SCREW	
10-2	S50291001	1	ｸﾂｼｮﾝﾊﾞﾈ	SPRING, COMPRESSION	
10-3	S50292001	1	ｸﾂｼｮﾝｳｹ	CUSHION SUPPORT	
10-4	S50293001	1	ﾀﾞﾝﾈｼﾞ3.57	SHOULDER SCREW, SM3.57	
11	021910302	1	ﾅｯﾄ3ｼｭ12.70	NUT, 3 SM12.70	
12	S50294001	1	ｶｯﾀｰﾎﾙﾀﾞ	CUTTER HOLDER	
13	018681022	1	ｱﾅﾎﾞﾙﾄ4.37X10	BOLT, SOCKET SM4.37X10	
14	S50295001	1	ｶｯﾀｰﾎﾙﾀﾞM	CUTTER HOLDER, M	
15	018680632	2	ｱﾅﾎﾞﾙﾄ4.37X6	BOLT,SOCKET SM4.37X6	
16	S50296001	1	ｶｯﾀｰﾎﾙﾀﾞDL	CUTTER HOLDER, DL	
17	153057102	2	ｵｸﾘｲﾀｼﾒﾈｼﾞ	SCREW, ROUND W/SOCKET SM4.37	
			＜-2用、-3用＞	<For "-2 & -3">	
18-1	S51352001	1	ｶｯﾀ1/2	CUTTER, 1/2	
			＜-5用＞	<For "-5">	
18-2	S51358001	1	ｶｯﾀ1	CUTTER, 1	
			"オプション部品"	"OPTION PARTS"	
19	S50297001	1	ｶｯﾀｰｵｻｴ	CUTTER HOLDER	
20	115503001	1	ｼﾒﾈｼﾞ4.37	SCREW, SM4.37	
21	S41466001	1	ｵｸﾘｼﾞｸｾｯﾄｶﾗｰｸﾐ	SET SCREW COLLAR ASSY	
21-1	S09212001	1	ｾｯﾄｶﾗｰ	SET SCREW COLLAR	
21-2	014770622	2	ｱﾅﾄﾒﾈｼﾞ6.35ｸﾎﾞﾐ	SET SCREW, SOCKET (CP) SM6.35	
22	S50298101	1	ｶｯﾀｰｸﾄﾞｳﾃﾞｸﾐ	CUTTER DRIVING ARM ASSY	
22-1	S50299101	1	ｶｯﾀｰｸﾄﾞｳﾃﾞ	CUTTER DRIVING ARM	
22-2	159104001	1	Cｻﾄﾞｳﾃﾞﾋﾟﾝ	PIN	
22-3	014680622	1	ｱﾅﾄﾒﾈｼﾞ4.37ｸﾎﾞﾐ	SET SCREW, SOCKET (CP) SM4.37	
22-4	159379001	1	ﾐｿﾞﾂｷﾋﾟﾝBX6X18	PIN, DOWEL BX6X18	
23	S50300001	1	ｶｯﾀｰﾘﾝｸｼﾞｸ	CUTTER LINK SHAFT	
24	014760622	1	ｱﾅﾄﾒﾈｼﾞ5.95	SET SCREW, SOCKET SM5.95	
26	048060342	1	ﾄﾒﾜE6	RETAINING RING, E6	
27	110367001	1	ｻﾞｶﾞﾈ	WASHER, PLAIN SPECIAL 8	
28	S51162001	1	ｶｯﾀｰﾘﾝｸﾀﾞｲｸﾐ	CUTTER LINK BRACKET ASSY	
29	018681232	1	ｱﾅﾎﾞﾙﾄ437-40X12	BOLT, SOCKET SM4.37-40X12	
31	S50362001	1	ｶｯﾀｰｿﾚﾉｲﾄﾞﾀﾞｲ	CUTTER SOLENOID BRACKET	
32	062711412	4	ﾅﾍﾞｺ4.76-32X14	SCREW, PAN SM4.76-32X14	
33	018501022	3	ｱﾅﾎﾞﾙﾄ5X10	BOLT, SOCKET M5X10	
34	S50363000	1	ｽﾄｯﾊﾟｸｯｼｮﾝ	STOPPER CUSHION	
35	S50364001	1	ｿﾚﾉｲﾄﾞｽﾄｯﾊﾟ	STOPPER, ;SOL.	
36	028080242	1	ﾊﾞﾈｻﾞｶﾞﾈ2-8	WASHER, SPRING 2-8	
37	021080202	2	2ｼｭﾅｯﾄ8	NUT, 2 M8	
38	S50365101	1	ｶｯﾀｰｾﾝｻﾄﾘｯｹｲﾀ	SETTING PLATE, C-SENSOR	
39	062710812	1	ﾅﾍﾞｺ476-32X8	SCREW, PAN SM4.76-32X8	
40	S50366001	1	ｶｯﾀｰﾓﾄﾞｼﾊﾞﾈ	SPRING	

J．糸切レ感知関係 / Thread breakage detector mechanism

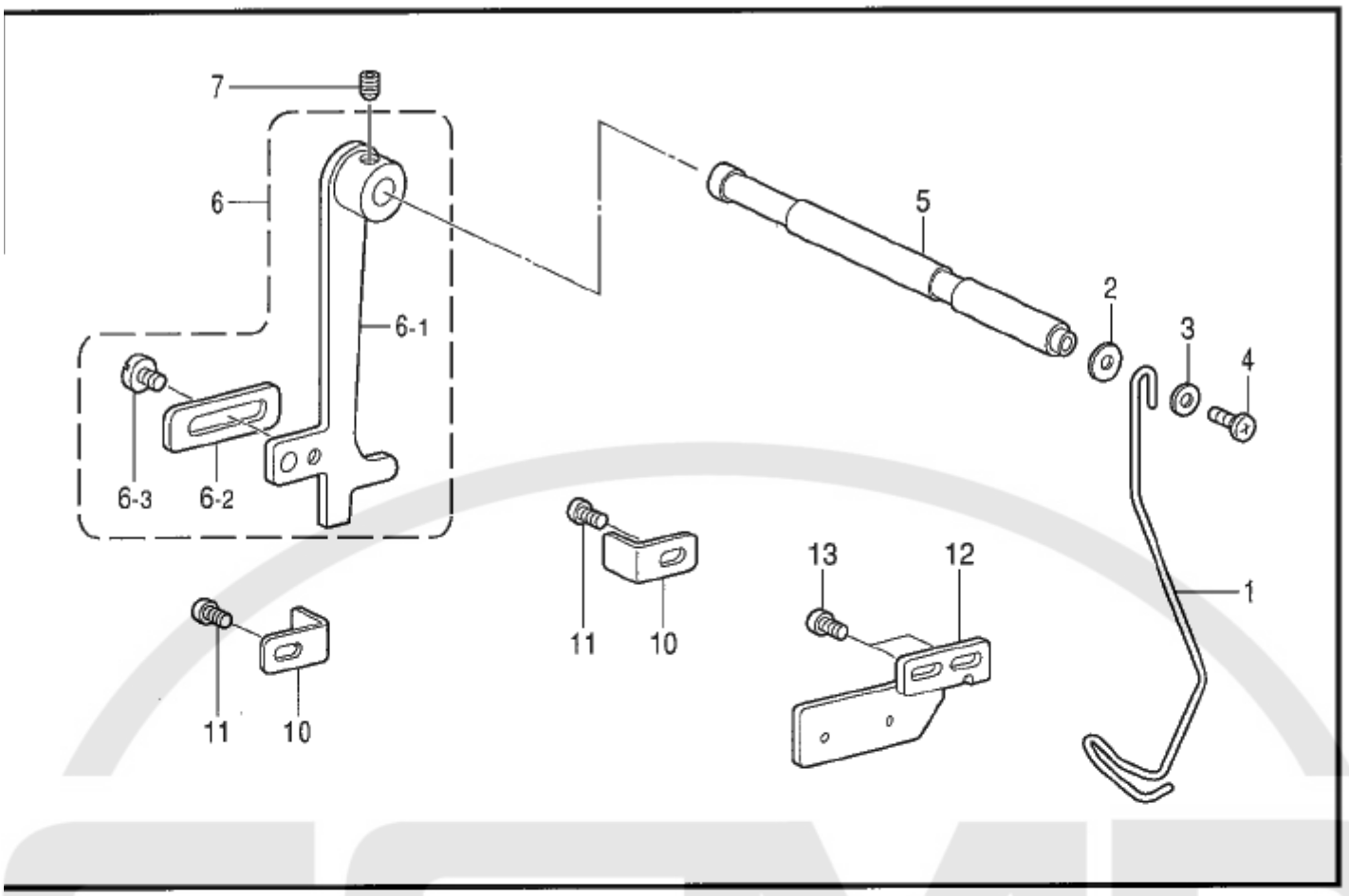

118-H80-219

K．下軸関係 / Lower shaft mechanism

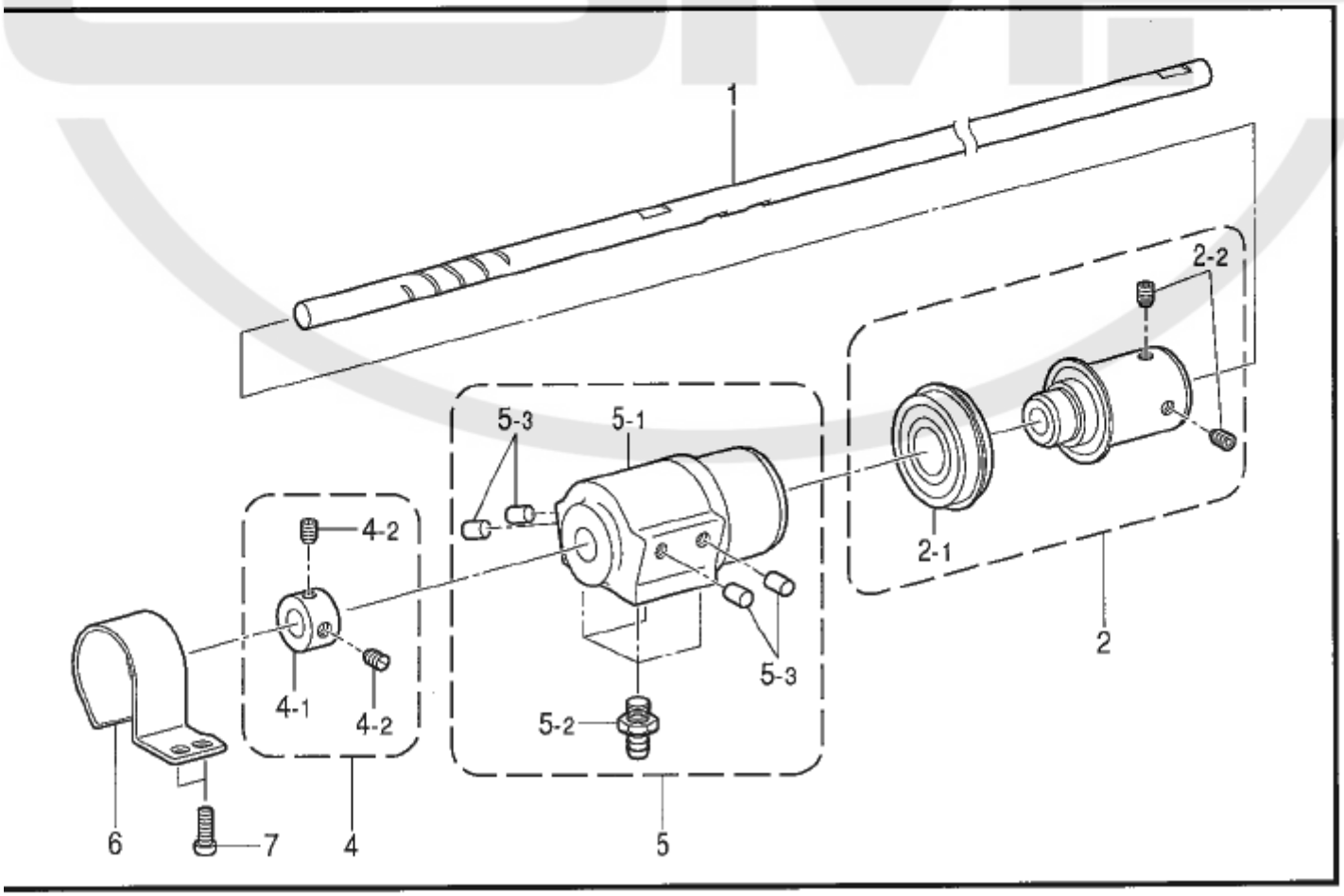

118-H80-305

J.糸切レ感知関係 / Thread breakage detector mechanism

REF.NO	CODE	Q'TY	ヒンメイ	NAME OF PARTS	RM
1	S50273000	1	ｲﾄｷﾚｶﾝﾁｲﾄｱﾝﾅｲ	THREAD GUIDE	
2	025060232	1	ﾋﾗｻﾞｶﾞﾈﾁｭｳ6	WASHER, PLAIN M 6	
3	025350332	1	ﾋﾗｻﾞｶﾞﾈﾀﾞｲ3.5	WASHER, PLAIN L 3.5	
4	060670612	1	ﾊﾞｲﾝﾄﾞ357-40X6	SCREW, BIND SM3.57-40X6	
5	159145001	1	ｲﾄｷﾚｶﾝﾁﾚﾊﾞｰｼﾞｸ	SHAFT, ;TR-BREAKAGE PERCEIVING	
6	S51173001	1	ｶﾂﾀｵﾁﾎﾞｳｼｲﾀｸﾐ	CUTTER BAR FIXED PLATE ASSY	
6-1	141619001	1	ｶﾂﾀｵﾁﾎﾞｳｼｲﾀ	FIXEING PLATE, ;C-BAR	
6-2	141620001	1	ﾎﾞｳｼｲﾀﾊﾞﾗﾝｽ	BALANCER	
6-3	101671002	1	ｼﾒﾈｼﾞ4.37	SCREW, SM4.37	
7	014760622	1	ｱﾅﾄﾒﾈｼﾞ5.95	SET SCREW, SOCKET SM5.95	
10	S50274001	2	ﾚﾊﾞｰｽﾄｯﾊﾟ	LEVER STOPPER	
11	062400612	2	ﾅﾍﾞｺM4X6	SCREW, PAN M4X6	
12	S50275001	1	ｲﾄｷﾚｶﾝﾁｾﾝｻｲﾀ	PLATE, ;TR-BREAKAGE SENSOR	
13	062400612	1	ﾅﾍﾞｺM4X6	SCREW, PAN M4X6	

118-H80-219

K.下軸関係 / Lower shaft mechanism

REF.NO	CODE	Q'TY	ヒンメイ	NAME OF PARTS	RM
1	S50240001	1	ｼﾀｼﾞｸ	LOWER SHAFT	
2	S50241001	1	ﾀｲﾐﾝｸﾞﾌﾟｰﾘｸﾐ	TIMMING PULLEY ASSY	
2-1	076002450	1	ﾀﾏｼﾞｸｳｹ6002DD	BALL BEARING, 6002DD	
2-2	014760622	2	ｱﾅﾄﾒﾈｼﾞ5.95	SET SCREW, SOCKET SM5.95	
4	183827001	1	ｾｯﾄｶﾗｰｸﾐ	SET SCREW COLLAR ASSY	
4-1	104521001	1	ｾｯﾄｶﾗｰ	SET SCREW COLLAR	
4-2	014770622	2	ｱﾅﾄﾒﾈｼﾞ6.35ｸﾎﾞﾐ	SET SCREW, SOCKET (CP) SM6.35	
5	S50243001	1	ｼﾀｼﾞｸﾒﾀﾙMｸﾐ	BUSH ASSY, M	
5-1	S50244001	1	ｼﾀｼﾞｸﾒﾀﾙM	BUSH, M	
5-2	S38735001	4	ｵｲﾙｸﾁ	OIL FEEDING PIPE	
5-3	142274101	4	ｺﾞﾑｾﾝ4.2	RUBBER CAP, 4.2	
6	S50245001	1	ｼﾀｼﾞｸﾒﾀﾙMｶﾊﾞｰ	COVER	
7	062670612	2	ﾅﾍﾞｺ357-40X6	SCREW, PAN SM3.57-40X6	

118-H80-305

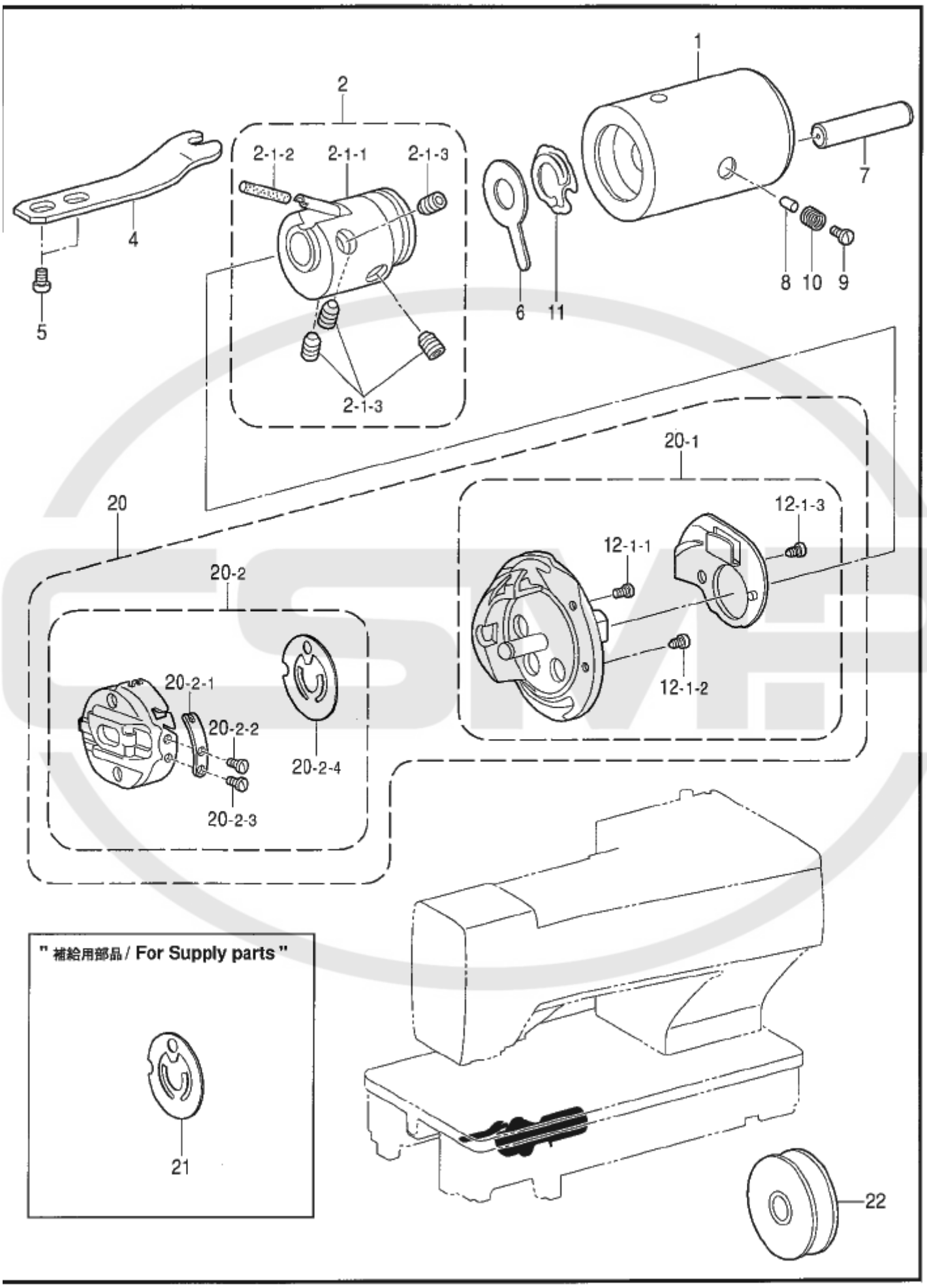
1
2
2-1-2
2-1-1
2-1-3
4
5
6
11
7
8
10
9
2-1-3
20-1
20
12-1-3
12-1-1
20-2
12-1-2
20-2-1
20-2-2
20-2-4
20-2-3
" 補給用部品 / For Supply parts "
21
22

118-H80-301

REF.NO	CODE	QTY	ヒンメイ	NAME OF PARTS	RM
1	S50226001	1	ｶﾏｼﾞｸﾒﾀﾙ	BUSH	
2	S51226001	1	ｶﾏﾂｷﾞﾃｿｳｸﾐ	ROTARY HOOK JOINT SET	
2-1	S50227001	1	ｶﾏﾂｷﾞﾃｸﾐ	JOINT ASSY, ;R-HOOK	
2-1-1	S50228001	1	ｶﾏﾂｷﾞﾃ	JOINT, ;R-HOOK	
2-1-2	S50229000	1	ﾌｪﾙﾄ	FELT	
2-1-3	014760622	4	ｱﾅﾄﾒﾈｼﾞ5.95	SET SCREW, SOCKET SM5.95	
4	S50230001	1	ｶﾏﾄﾒ	B-CASE HOLDER POSITION BRACKET	
5	100644005	2	ｼﾒﾈｼﾞ4.37	SCREW, SM4.37	
6	S50232000	1	ｶﾏﾌｪﾙﾄ	FELT	
7	S50231100	1	ﾄｳｼﾝｶﾗｰ	COLLAR	
8	S07478000	1	ｺﾞﾑｵｻｴ	RUBBER PRESSER	
9	S54741001	1	ｼﾒﾈｼﾞ6.35	SCREW, SM6.35	
10	S50233001	1	ｺﾞﾑｵｻｴﾊﾞﾈ	SPRING	
11	S50111000	1	ﾌｪﾙﾄｵｻｴﾊﾞﾈ	SPRING	
20	S50234901	1	ｶﾏﾎﾞﾋﾞﾝｹｰｽﾊｺｸﾐ	R-HOOK & B-CASE ASSY, W/BOX	
20-1	S50235901	1	ｶﾏﾊｺｸﾐ	ROTARY HOOK ASSY, W/BOX	
20-1-1	183526001	2	ﾅｶｶﾏｵｻｴｼﾒﾈｼﾞ	SCREW	
20-1-2	S50236001	1	ﾅｶｶﾏｵｻｴｼﾒﾈｼﾞB	SCREW	
20-1-3	183598001	1	ｳﾗｲﾀｼﾒﾈｼﾞ	SCREW	
20-2	S50237001	1	ﾎﾞﾋﾞﾝｹｰｽｸﾐ	BOBBIN CASE ASSY	
20-2-1	S09477001	1	ﾎﾞﾋﾞﾝﾁﾖｳｼﾊﾞﾈ	SPRING	
20-2-2	180721001	1	ﾁﾖｳｼﾊﾞﾈｼﾒﾈｼﾞ	SCREW	
20-2-3	183507001	1	ﾁﾖｳｼﾈｼﾞ	ADJUSTING SCREW	
20-2-4	S50239001	1	ﾎﾞﾋﾞﾝｵｻｴﾊﾞﾈ	SPRING, ANTI-SPIN	
22	159158051	1	ﾎﾞﾋﾞﾝ	BOBBIN	
			” 補給部品”	"For Supply parts"	
21	S50239001	1	ﾎﾞﾋﾞﾝｵｻｴﾊﾞﾈ	SPRING, ANTI-SPIN	

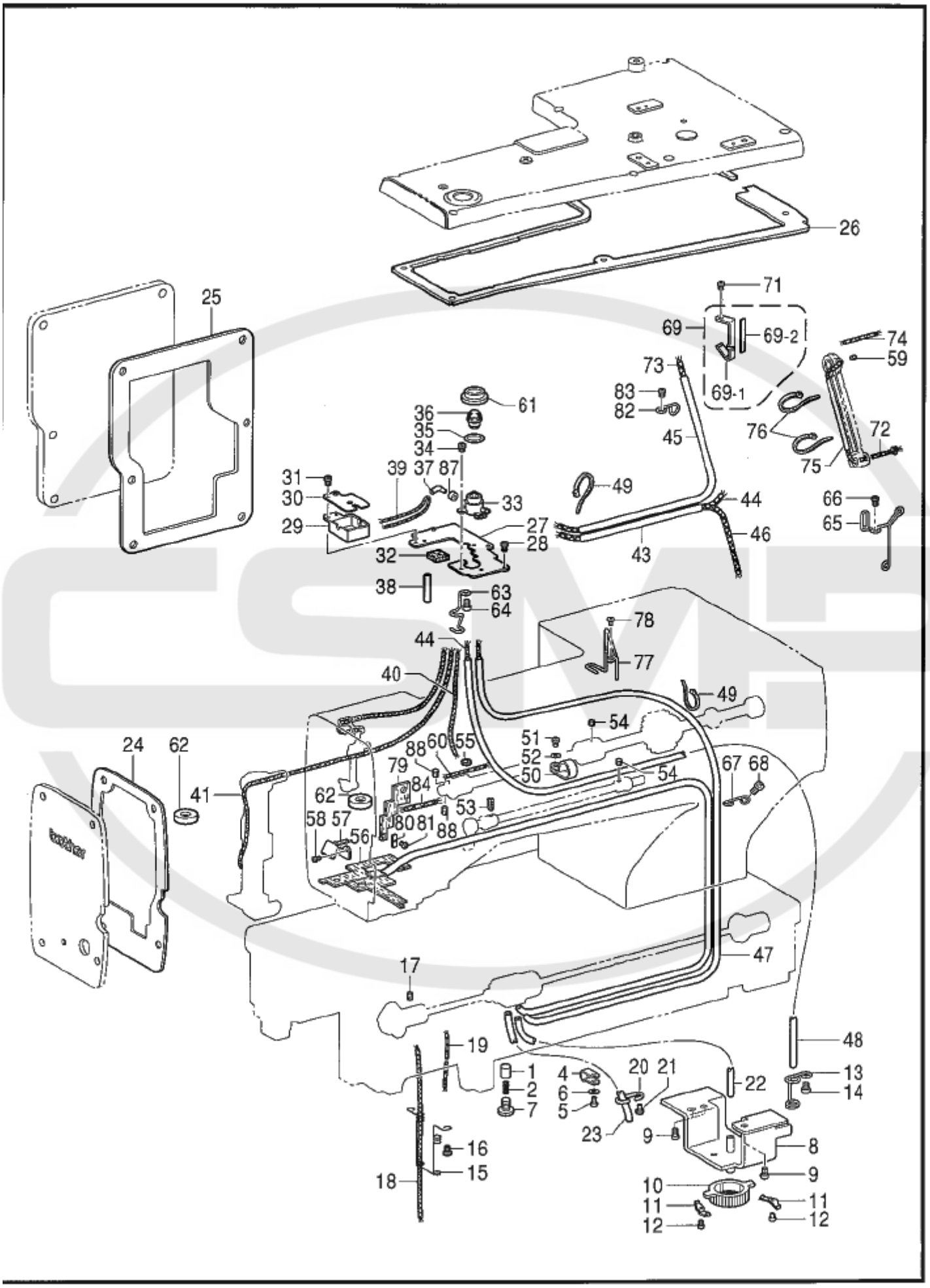
26
25
71
69
69-2
69-1
74
59
73
83
82
72
76
75
45
61
36
35
34
39
37
87
31
30
29
33
49
44
66
65
27
28
32
46
43
38
63
64
78
77
44
40
49
54
24
62
41
88
60
55
51
52
50
54
67
68
79
84
62
53
58
57
56
80
81
88
47
17
48
19
1
2
7
4
6
5
20
21
22
13
14
23
9
8
16
15
18
10
11
12
11
12

118-H80-350

REF.NO	CODE	Q'TY	ヒンメイ	NAME OF PARTS	RM
1	144875001	2	ﾌﾟﾗﾝｼﾞﾔｰ	PLUNGER	
2	S52764001	2	ﾌﾟﾗﾝｼﾞﾔｰﾊﾞﾈ	SPRING, COMPRESSION	
4	552907000	2	ｺｰﾄﾞﾎﾙﾀﾞ#10	CORD HOLDER, 10N	
5	062670612	2	ﾅﾍﾞｺ357-40X6	SCREW, PAN SM3.57-40X6	
6	025350132	2	ﾋﾗｻﾞｶﾞﾈｼﾖｳ	WASHER, PLAIN S 3.5	
7	112467002	2	ｼﾒﾈｼﾞ6.35	SCREW, SM6.35X5	
8	S50356001	1	ｵｲﾙﾌｲﾙﾀﾄﾘﾂﾂｹｲﾀｸﾐ	OIL FILTER BRACKET ASSY	
9	062680812	3	ﾅﾍﾞｺ437-40X8	SCREW, PAN SM4.37-40X8	
10	144872101	1	ﾎﾟﾝﾌﾟﾌｲﾙﾀｰ	PUMP FILTER	
11	144874001	2	ﾌｲﾙﾀｰﾊﾞﾈ	SPRING	
12	062670512	2	ﾅﾍﾞｺ357-40X5	SCREW, PAN SM3.57-40X5	
13	S50359001	1	ﾁｭｰﾌﾞｻｻｴD	TUBE SUPPORT, D	
14	062680612	1	ﾅﾍﾞｺ4.37-40X6	SCREW, PAN SM4.37-40X6	
15	S50360001	1	ｶﾏﾌｴﾙﾄｻｻｴ	FELT SUPPORT	
16	060670612	2	ﾊﾞｲﾝﾄﾞ357-40X6	SCREW, BIND SM3.57-40X6	
17	S50556000	1	ﾌｴﾙﾄ	FELT	
18	S50563000	1	ｸﾐﾋﾓ4X200	WICK, 4X200	
19	S50564000	1	ｸﾐﾋﾓ2X300	WICK, 2X150	
20	S50559001	1	ﾁｭｰﾌﾞｻｻｴ	TUBE SUPPORT	
21	060670612	1	ﾊﾞｲﾝﾄﾞ357-40X6	SCREW, BIND SM3.57-40X6	
22	S50557000	1	ﾋﾞﾆﾙﾁｭｰﾌﾞ	OIL TUBE	
23	S50558000	1	ﾋﾞﾆﾙﾁｭｰﾌﾞ	OIL TUBE, L=180	
24	S50513000	1	ﾒﾝｲﾀﾊﾟｯｷﾝ	PACKING, ;F-PLATE	
25	S50514000	1	ｶﾞﾜｲﾀﾊﾟｯｷﾝ	PACKING, ;R-COVER	
26	S50515000	1	ｳﾜﾌﾀﾊﾟｯｷﾝ	PACKING, ;T-COVER	
27	S50516001	1	ﾄｳｼﾝﾍﾞｰｽｻｴ	WICK BASE SUPPORT	
28	062670612	2	ﾅﾍﾞｺ357-40X6	SCREW, PAN SM3.57-40X6	
29	159187000	1	ﾄｳｼﾝﾍﾞｰｽA	FELT BASE, A	
30	S50517001	1	ﾄｳｼﾝﾍﾞｰｽﾌﾀ	CAP	
31	062680712	2	ﾅﾍﾞｺ437-40X7	SCREW, PAN SM4.37-40X7	
32	S50518000	1	ﾄｳｼﾝﾍﾞｰｽﾌｴﾙﾄ	FELT	
33	S50519000	1	ｵｲﾙﾀｰﾐﾅﾙ	OIL TERMINAL	
34	062680612	2	ﾅﾍﾞｺ4.37-40X6	SCREW, PAN SM4.37-40X6	
35	S50520000	1	ﾊﾟｯｷﾝ	PACKING	
36	S50521000	1	ｵｲﾙﾏﾄﾞ	OIL CAP	
37	159193000	1	ｵｲﾙﾊﾟｲﾌﾟB	OIL PIPE, B	
38	S50522000	1	ﾋﾞﾆﾙﾁｭｰﾌﾞ	OIL TUBE	
39	S52763000	1	ｸﾐﾋﾓ2X140	WICK, 2X140	
40	S50524000	1	ｸﾐﾋﾓ3X160	WICK, 3X160	
41	S50525000	1	ｸﾐﾋﾓ3X290	WICK, 3X290	
43	S50527000	1	ﾋﾞﾆﾙﾁｭｰﾌﾞ	OIL TUBE	
44	S50528000	1	ｸﾐﾋﾓ3X280	WICK, 3X280	
45	S50529000	1	ﾋﾞﾆﾙﾁｭｰﾌﾞ	OIL TUBE, L=320	
46	S50530000	1	ｸﾐﾋﾓ3X355	WICK, 3X355	
47	S50531000	1	ﾋﾞﾆﾙﾁｭｰﾌﾞ	OIL TUBE	
48	S50532000	1	ﾋﾞﾆﾙﾁｭｰﾌﾞ	OIL TUBE	
49	228475000	2	ｹｳｿｸﾊﾞﾝﾄﾞ1.9X80	FASTENING BAND, 1.9X80	
50	S00480000	1	ｺｰﾄﾞﾎﾙﾀﾞ#5	CORD HOLDER, 5N	
51	062670612	1	ﾅﾍﾞｺ357-40X6	SCREW, PAN SM3.57-40X6	
52	025350132	1	ﾋﾗｻﾞｶﾞﾈｼﾖｳ	WASHER, PLAIN S 3.5	
53	106436001	1	ﾌｴﾙﾄ	FELT	
54	107149001	2	ﾌｴﾙﾄ	FELT	
55	151927001	1	ｸﾗｯﾁﾌｴﾙﾄ	FELT, ;CLUTCH	
56	S50533000	1	ｽｲｱｹﾞﾁｭｰﾌﾞｸﾐ	OIL TUBE ASSY	
57	S50536001	1	ﾌｴﾙﾄｵｻｴ	FELT HOLDER	
58	062670512	1	ﾅﾍﾞｺ357-40X5	SCREW, PAN SM3.57-40X5	
59	S25328001	1	ﾌｴﾙﾄ	FELT	
60	S50537000	1	ｸﾐﾋﾓ4X50	WICK, 4X50	
61	S50538001	1	ｱﾌﾞﾗﾏﾄﾞｻｻｴ	OIL WINDOW SUPPORT	
62	S50539000	2	ｱﾌﾞﾗｷﾘ	OIL REJECTOR	
63	S50540001	1	ﾊｲﾕﾁｭｰﾌﾞｻｻｴ	TUBE SUPPORT	

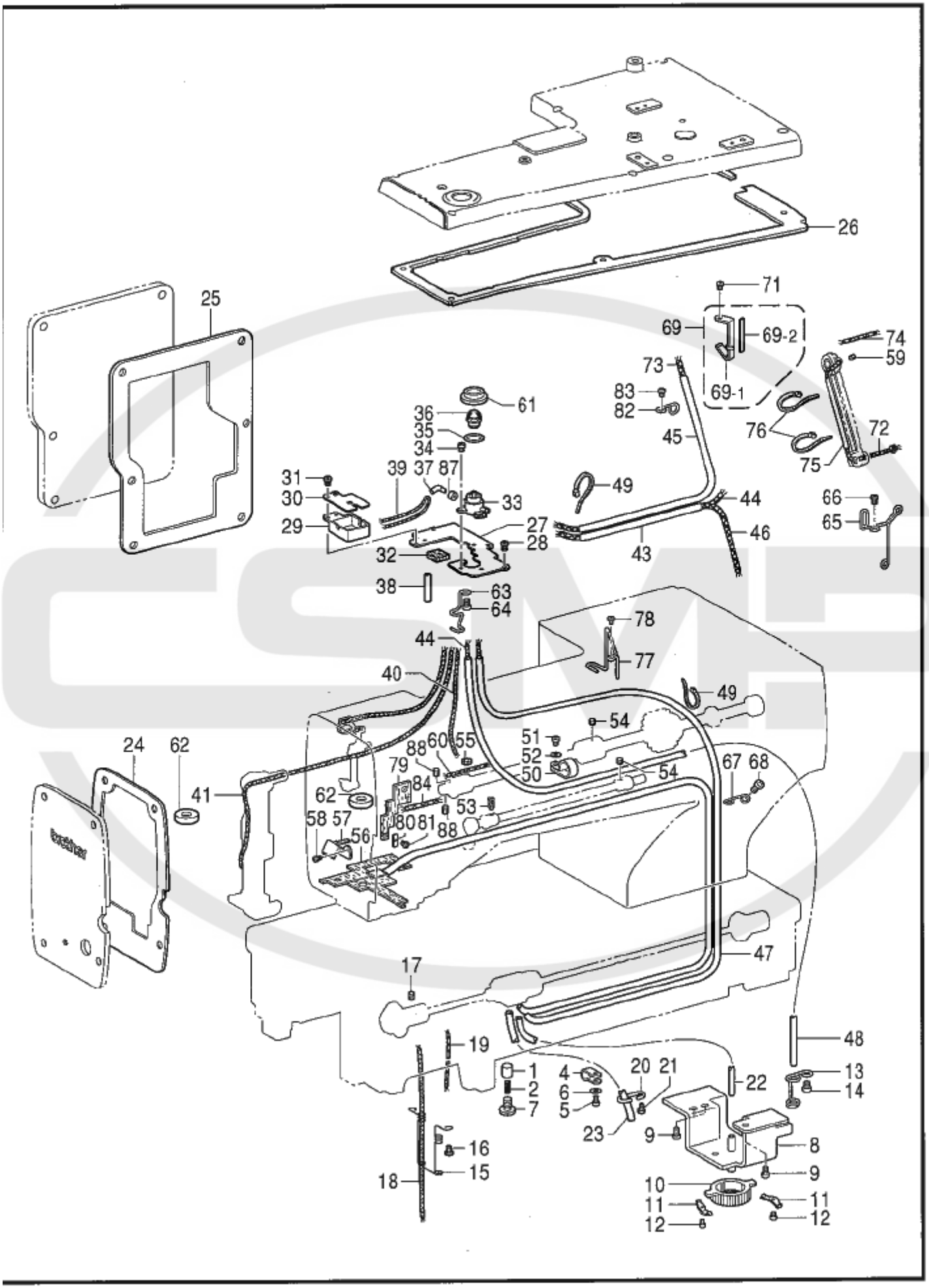
26
25
71
69
69-2
69-1
74
59
73
83
82
72
76
75
45
61
36
35
34
39
37
87
31
30
29
33
49
44
66
65
27
28
32
46
43
38
63
64
78
77
44
40
49
54
24
62
41
88
60
55
51
52
50
54
67
68
79
84
62
53
58
57
56
80
81
88
47
17
48
19
1
2
7
4
6
5
20
21
22
13
14
23
9
8
16
15
18
10
11
12
11
12

118-H80-350

REF.NO	CODE	Q'TY	ヒンメイ	NAME OF PARTS	RM
64	062680612	1	ﾅﾍﾞｺ4. 37-40X6	SCREW, PAN SM4.37-40X6	
65	S50541001	1	ﾁｭｰﾌﾞｻﾎﾟｰﾄU	TUBE SUPPORT, U	
66	062670512	1	ﾅﾍﾞｺ357-40X5	SCREW, PAN SM3.57-40X5	
67	S50542001	1	ﾁｭｰﾌﾞｻﾎﾟｰﾄM	TUBE SUPPORT, M	
68	062400612	1	ﾅﾍﾞｺM4X6	SCREW, PAN M4X6	
69	S54763001	1	ﾊﾘﾌﾘﾌｪﾙﾄｻﾎﾟｰﾄｸﾐ	FELT SUPPORT ASSY	
69-1	S50543001	1	ﾊﾘﾌﾘﾌｪﾙﾄｻﾎﾟｰﾄ	FELT SUPPORT	
69-2	S50544000	1	ﾌｪﾙﾄ	FELT	
71	062400612	1	ﾅﾍﾞｺM4X6	SCREW, PAN M4X6	
72	S50545000	1	ｸﾐﾋﾓ3X180	WICK, 3X180	
73	S50546000	1	ｸﾐﾋﾓ3X370	WICK, 3X370	
74	S50537000	1	ｸﾐﾋﾓ4X50	WICK, 4X50	
75	S50547000	1	ﾋﾞﾆﾙﾁｭｰﾌﾞ	OIL TUBE	
76	228475000	2	ｹﾌﾞｿｸﾊﾞﾝﾄﾞ1. 9X80	FASTENING BAND, 1.9X80	
77	S50548001	1	ﾊｲﾕﾁｭｰﾌﾞｻﾎﾟｰﾄR	TUBE SUPPORT, R	
78	060670612	1	ﾊﾞｲﾝﾄﾞ357-40X6	SCREW, BIND SM3.57-40X6	
79	S50549000	1	ｸﾗﾝｸﾛｯﾄﾞﾌｪﾙﾄ	FELT	
80	S50550001	1	ﾌｪﾙﾄｵｻｴｲﾀ	FELT SUPPORT	
81	062670512	1	ﾅﾍﾞｺ357-40X5	SCREW, PAN SM3.57-40X5	
82	S50551001	1	ﾊﾘﾌﾘﾁｭｰﾌﾞｻﾎﾟｰﾄ	TUBE SUPPORT	
83	002300603	1	+ﾅﾍﾞｺ3X6	SCREW, PAN M3X6	
84	S50552000	1	ｸﾐﾋﾓ4X70	WICK, 4X70	
87	S51020000	1	ﾄｳｼﾝｶﾗｰ	COLLAR	
88	S25328001	2	ﾌｪﾙﾄ	FELT	

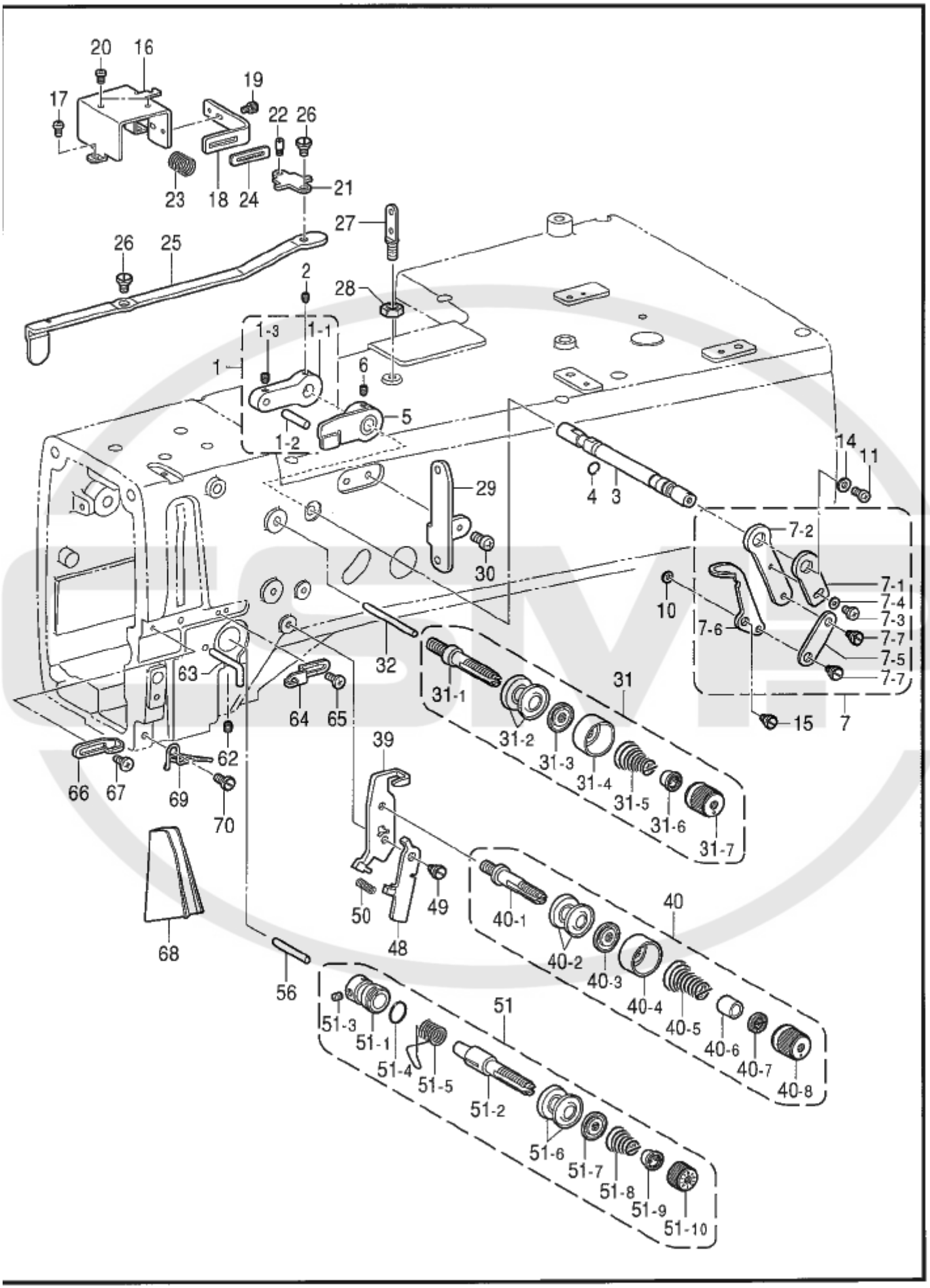
20
16
17
19
22
26
21
23
18
24
27
26
25
2
28
1-3
1-1
1
6
5
1-2
14
11
4
3
29
30
7-2
7-1
7-4
7-3
7-7
7-5
7-7
10
7-6
15
7
63
32
31
31-1
31-2
31-3
31-4
31-5
31-6
31-7
64
65
62
66
67
69
70
39
68
50
49
48
40
40-1
40-2
40-3
40-4
40-5
40-6
40-7
40-8
56
51
51-3
51-1
51-4
51-5
51-2
51-6
51-7
51-8
51-9
51-10

118-H80-401

REF.NO	CODE	Q'TY	ヒンメイ	NAME OF PARTS	RM
1	S50368001	1	ｲﾄﾕﾙﾒｸﾄﾞｳﾚﾊﾞｰｸﾐ	T-RELEASE DRIVING LEVER ASSY	
1-1	S50369001	1	ｲﾄﾕﾙﾒｸﾄﾞｳﾚﾊﾞｰ	TENSION RELEASE DRIVING LEVER	
1-2	S35095000	1	ﾆｰﾄﾞﾙﾛｰﾗ4X13.8	NEEDLE ROLLER, 4X13.8	
1-3	014400432	1	ｱﾅｸﾎﾞﾐ4X4	SET SCREW, SOCKET (CP) M4X4	
2	014760622	1	ｱﾅﾄﾒﾈｼﾞ5.95	SET SCREW, SOCKET SM5.95	
3	S50370001	1	ｲﾄﾕﾙﾒｼﾞｸ	TENSION RELEASE SHAFT	
4	081005070	1	OﾘﾝｸﾞP5	O RING, P5	
5	S50371101	1	ｲﾄﾕﾙﾒｶﾑ	TENSION RELEASE CAM	
6	014760622	1	ｱﾅﾄﾒﾈｼﾞ5.95	SET SCREW, SOCKET SM5.95	
7	S51185001	1	ｲﾄﾄﾘﾚﾊﾞｰｸﾐ	TENSION TAKE-UP LEVER ASSY	
7-1	S50372001	1	ｲﾄｸﾘﾀﾞｼﾚﾊﾞｰ	LEVER	
7-2	S50373001	1	ｲﾄﾄﾘﾁﾖｳｾﾂﾚﾊﾞｰ	ADJUSTING LEVER	
7-3	060670512	1	ﾊﾞｲﾝﾄﾞ357-40X5	SCREW, BIND SM3.57-40X5	
7-4	100645003	1	ｻﾞｶﾞﾈ	WASHER	
7-5	S50374001	1	ｲﾄﾄﾘﾚﾊﾞｰﾘﾝｸ	LEVER LINK	
7-6	S50375001	1	ｲﾄﾄﾘﾚﾊﾞｰ	TENSION TAKE-UP LEVER	
7-7	S50376001	2	ﾀﾞﾝﾈｼﾞ4.37	SHOULDER SCREW, SM4.37	
10	100645003	1	ｻﾞｶﾞﾈ	WASHER	
11	062680612	1	ﾅﾍﾞｺ4.37-40X6	SCREW, PAN SM4.37-40X6	
14	025680234	1	ﾋﾗｻﾞｶﾞﾈｼｮｳ4.37	WASHER, PLAIN S 4.37	
15	S50376001	1	ﾀﾞﾝﾈｼﾞ4.37	SHOULDER SCREW, SM4.37	
16	S50377001	1	ｲﾄﾕﾙﾒｿﾚﾉｲﾄﾞﾎﾙﾀﾞ	SOLENOID HOLDER	
17	062670612	2	ﾅﾍﾞｺ357-40X6	SCREW, PAN SM3.57-40X6	
18	S50378001	1	ﾌﾟﾗﾝｼﾞﾔｵｻｴｲﾀ	PLATE	
19	018300636	1	ｱﾅﾎﾞﾙﾄ3X6	BOLT, SOCKET M3X6	
20	062300502	2	ﾅﾍﾞｺ3X5	SCREW, PAN M3X5	
21	S50379001	1	ｲﾄﾕﾙﾒｿﾚﾉｲﾄﾞﾘﾝｸ	T-RELEASE SOLENOID LINK	
22	S25456001	1	ﾌﾟﾗﾝｼﾞﾔﾋﾟﾝ	PLUNGER PIN	
23	S50380000	1	ﾌﾟﾗﾝｼﾞﾔﾓﾄﾞｼﾊﾞﾈ	SPRING	
24	S50381000	1	ｵｻｴｺﾞﾑ	RUBBER	
25	S50382001	1	ｲﾄﾕﾙﾒﾘﾝｸ	TENSION RELEASE LINK	
26	S50376001	2	ﾀﾞﾝﾈｼﾞ4.37	SHOULDER SCREW, SM4.37	
27	141590001	1	ｲﾄﾄｵｼﾎﾞｳ	THREADING BAR, U	
28	150553003	1	ﾅｯﾄ5.95	NUT, SM5.95	
29	S50383001	1	ｲﾄｶｹ	THREAD RETAINER	
30	062670612	2	ﾅﾍﾞｺ357-40X6	SCREW, PAN SM3.57-40X6	
31	S51184001	1	ﾌｸｲﾄﾁﾖｳｼｸﾐ	SUB THREAD TENSION ASSY	
31-1	159219101	1	ﾌｸｲﾄﾁﾖｳｼﾎﾞｳ	SUB TENSION STUD	
31-2	145446001	2	ｲﾄﾁﾖｳｼｻﾗ	DISC, TENSION	
31-3	159805001	1	ｲﾄﾁﾖｳｼｻﾗｵｻｴ	DISC PRESSER, TENSION	
31-4	144103009	1	ｲﾄﾁﾖｳｼｻﾗｵｻｴ	DISC PRESSER, ;TENSION	
31-5	144110001	1	ｼﾀﾙｰﾊﾞｲﾄﾁﾖｳｼﾊﾞﾈ	TENSION ADJUSTING SPRING	
31-6	S30564000	1	ﾁﾖｳｼﾊﾞﾈｳｴｻﾞｶﾞﾈ	WASHER	
31-7	S30565003	1	ｲﾄﾁﾖｳｼﾅｯﾄ	TENSION NUT, RED	
32	S50384101	1	ｲﾄﾕﾙﾒﾋﾟﾝ	TENSION RELEASE PIN	
39	S50385001	1	ｲﾄﾕﾙﾒﾚﾊﾞｰﾀﾞｲ	TENSION RELEASE LEVER BRACKET	
40	S51183001	1	ｲﾄﾁﾖｳｼﾎﾞｳｸﾐ	TENSION STUD ASSY	
40-1	145440001	1	ｲﾄﾁﾖｳｼﾎﾞｳ	TENSION STUD	
40-2	145446001	2	ｲﾄﾁﾖｳｼｻﾗ	DISC, TENSION	
40-3	159805001	1	ｲﾄﾁﾖｳｼｻﾗｵｻｴ	DISC PRESSER, TENSION	
40-4	144103009	1	ｲﾄﾁﾖｳｼｻﾗｵｻｴ	DISC PRESSER, ;TENSION	
40-5	S50386001	1	ｲﾄﾁﾖｳｼﾊﾞﾈ	TENSION SPRING	
40-6	S50387001	1	ﾁﾖｳｼﾅｯﾄｶﾗｰ	COLLAR	
40-7	S12441001	1	ﾁﾖｳｼﾊﾞﾈｳｴｻﾞｶﾞﾈ	WASHER	
40-8	S30565005	1	ｲﾄﾁﾖｳｼﾅｯﾄ	TENSION NUT	
48	S50388001	1	ｲﾄﾕﾙﾒﾚﾊﾞｰ	TENSION RELEASE LEVER	
49	114988001	1	ﾀﾞﾝﾈｼﾞ4.37	SHOULDER SCREW, M4.37	
50	S50389001	1	ｲﾄﾕﾙﾒﾚﾊﾞｰﾊﾞﾈ	SPRING	
51	S51182101	1	ｲﾄﾁﾖｳｼﾎﾞｳﾀﾞｲｸﾐ	TENSION STUD BRACKET ASSY	
51-1	S50390101	1	ｲﾄﾁﾖｳｼﾎﾞｳﾀﾞｲ	TENSION STUD BRACKET	
51-2	S50391001	1	ｲﾄﾁﾖｳｼﾎﾞｳL	TENSION STUD, L	

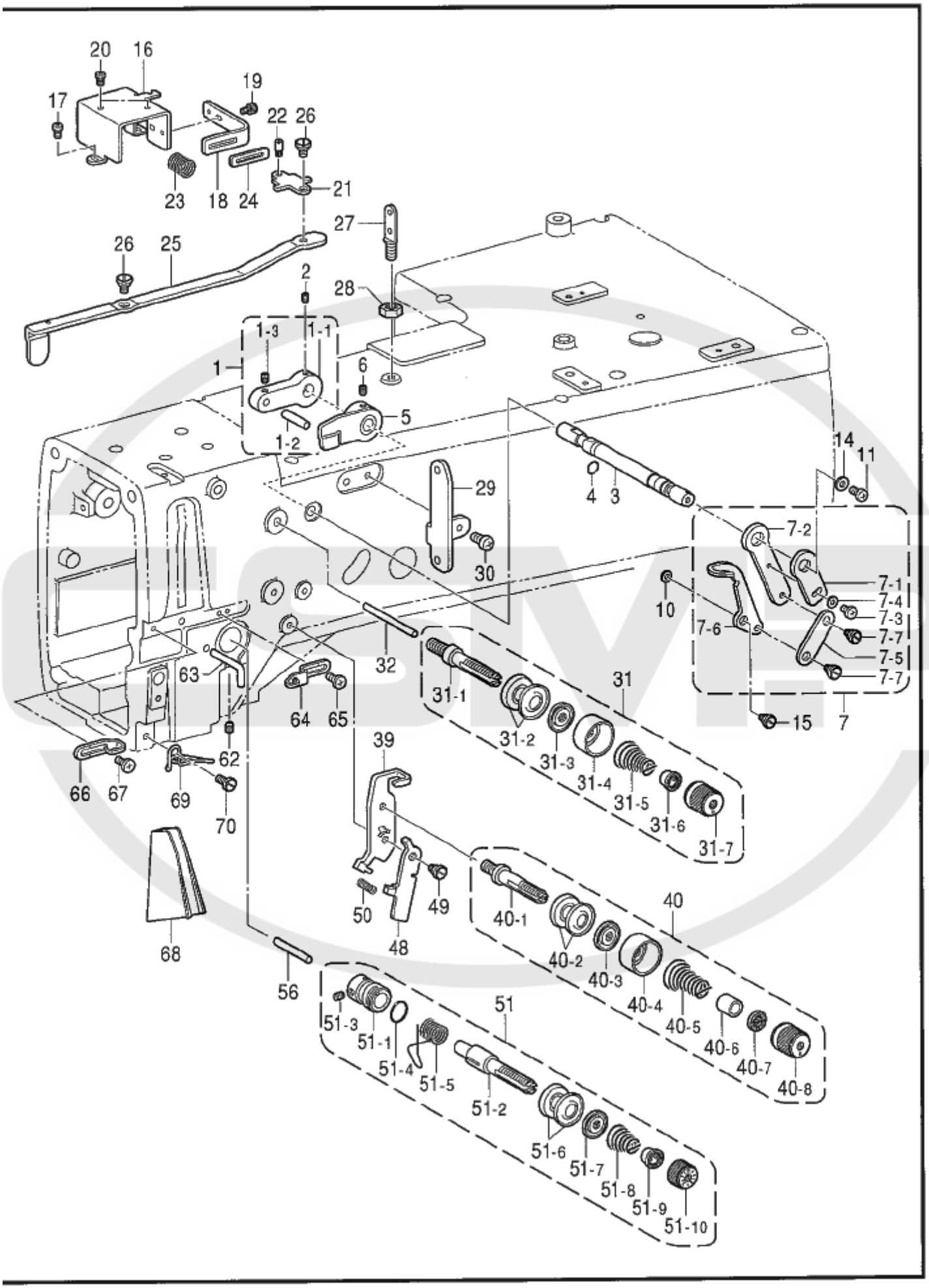
20
16
19
17
22
26
21
23
18
24
27
26
25
2
28
1-3
1-1
1
6
5
1-2
14
11
4
3
29
30
7-2
7-1
7-4
7-3
7-7
7-5
7-7
10
7-6
15
7
32
31
31-1
31-2
31-3
31-4
31-5
31-6
31-7
63
64
65
62
66
67
69
70
39
68
50
49
48
56
40
40-1
40-2
40-3
40-4
40-5
40-6
40-7
40-8
51
51-3
51-1
51-4
51-5
51-2
51-6
51-7
51-8
51-9
51-10

118-H80-401

REF.NO	CODE	QTY	ヒンメイ	NAME OF PARTS	RM
51-3	100402004	1	ﾄﾒﾈｼﾞ3.57	SET SCREW, SM3.57	
51-4	081014870	1	Oﾘﾝｸﾞ S14	O RING, S14	
51-5	145519001	1	ｲﾄﾄﾘﾊﾞﾈ	THREAD TAKE-UP SPRING	
51-6	145446001	2	ｲﾄﾁﾖｳｼｻﾗ	DISC, TENSION	
51-7	159805001	1	ｲﾄﾁﾖｳｼｻﾗｵｻｴ	DISC PRESSER, TENSION	
51-8	159221001	1	ｲﾄﾁﾖｳｼﾊﾞﾈ	TENSION SPRING	
51-9	S30564000	1	ﾁﾖｳｼﾊﾞﾈｳｴｻﾞｶﾞﾈ	WASHER	
51-10	S31032001	1	ｲﾄﾁﾖｳｼﾅｯﾄ	TENSION NUT	
56	S50384101	1	ｲﾄﾕﾙﾒﾋﾟﾝ	TENSION RELEASE PIN	
62	S55975001	1	ｱﾅﾄﾒﾈｼﾞ5.95	SET SCREW, SOCKET SM5.95	
63	159224001	1	ｱｰﾑｲﾄｶｹ	THREAD GUIDE, ARM	
64	S50392001	1	ｱｰﾑｲﾄｱﾝﾅｲ	THREAD GUIDE, ;ARM	
65	060670512	1	ﾊﾞｲﾝﾄﾞ357-40X5	SCREW, BIND SM3.57-40X5	
66	113316001	1	ｱｰﾑｲﾄｱﾝﾅｲ	THREAD GUIDE	
67	060670512	1	ﾊﾞｲﾝﾄﾞ357-40X5	SCREW, BIND SM3.57-40X5	
68	S50393000	1	ｲﾄﾄｵｼｲﾀ	THREADING PLATE	
69	159917201	1	ｱｰﾑｲﾄｱﾝﾅｲｼﾀ	THREAD GUIDE, L ;ARM	
70	112751003	1	ｼﾒﾈｼﾞ3.57	SCREW, SM3.57X7	
71	048060342	1	ﾄﾒﾜE6	RETAINING RING, E6	

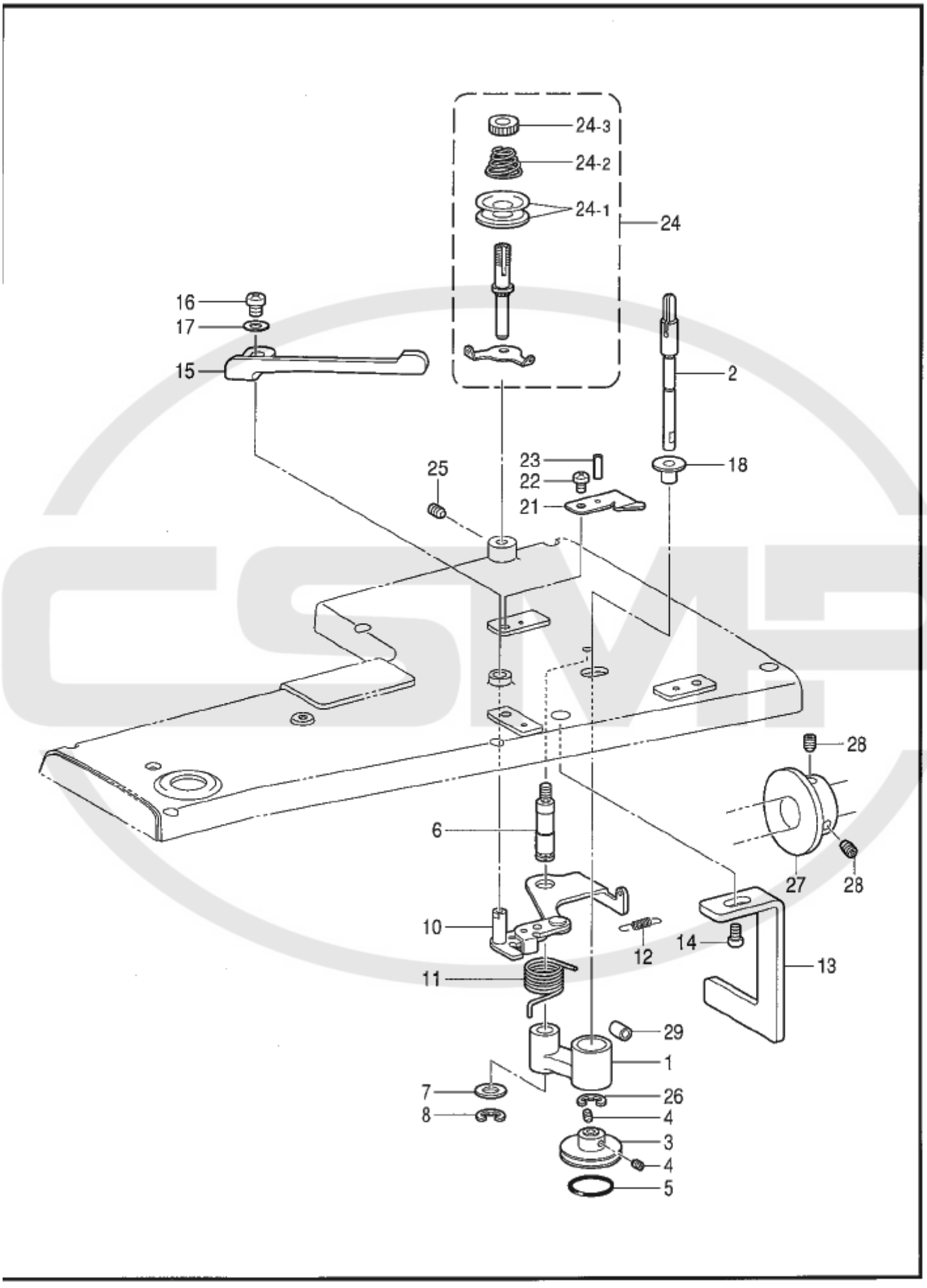
24-3
24-2
24-1
24
16
17
15
2
23
22
21
18
25
28
6
27
28
10
12
14
13
11
29
1
7
26
8
4
3
4
5

118-H80-402

REF.NO	CODE	Q'TY	ヒンメイ	NAME OF PARTS	RM
1	S50276001	1	ｲﾄﾏｷｼﾞｸｳｹｸﾐ	B-WINDER SHAFT BRACKET ASSY	
2	S50278001	1	ｲﾄﾏｷｼﾞｸ	BOBBIN WINDER SHAFT	
3	S25410050	1	ｲﾄﾏｷｸﾙﾏ	BOBBIN WINDER WHEEL	
4	012400636	2	ｱﾅﾋﾗ4X6	SET SCREW, SOCKET (FT) M4X6	
5	S25789000	1	ｺﾞﾑﾜ29	RUBBER RING, 29	
6	S50279001	1	ｲﾄﾏｷｳﾃﾞｼﾞｸ	BOBBIN WINDER ARM SHAFT	
7	025080132	1	ﾋﾗｻﾞｶﾞﾈｼｮｳ8	WASHER, PLAIN S 8	
8	048060342	1	ﾄﾒﾜE6	RETAINING RING, E6	
10	S25413101	1	ﾎﾞﾋﾞﾝｵｻｴｼﾞｸｸﾐ	BOBBIN PRESSER SHAFT ASSY	
11	S25417001	1	ｲﾄﾏｷﾊﾞﾈ	SPRING	
12	S25418101	1	ｲﾄﾏｷﾓﾄﾞｼﾊﾞﾈ	SPRING	
13	S50280001	1	ｲﾄﾏｷｽﾄｯﾊﾟ	BOBBIN WINDER STOPPER	
14	062400816	1	ﾅﾍﾞｺ4X8	SCREW, PAN M4X8	
15	S25420051	1	ﾎﾞﾋﾞﾝｵｻｴR	BOBBIN PRESSER, R	
16	062400816	1	ﾅﾍﾞｺ4X8	SCREW, PAN M4X8	
17	026040236	1	ﾋﾗｻﾞｶﾞﾈﾐｶﾞｷ4	WASHER, PLAIN 4	
18	S10174000	1	ﾎｺﾘﾖｹｲﾀ	DUST GUARD PLATE	
21	157968001	1	ﾒｽ	KNIFE	
22	062400616	1	ﾅﾍﾞｺM4X6	SCREW, PAN M4X6	
23	047200642	1	ｽﾌﾟﾘﾝｸﾞﾋﾟﾝAW2	PIN, SPRING ROLL AW2	
24	S38736101	1	ｲﾄﾏｷｲﾄﾁﾖｳｼｸﾐ	BOBBIN WINDER TENSION ASSY	
24-1	145446001	2	ｲﾄﾁﾖｳｼｻﾗ	DISC, TENSION	
24-2	115188001	1	ｼｭｲﾄﾁﾖｳｼﾊﾞﾈ	SPRING, TENSION	
24-3	108265009	1	ｲﾄﾁﾖｳｼﾅｯﾄ	TENSION NUT	
25	012400636	1	ｱﾅﾋﾗ4X6	SET SCREW, SOCKET (FT) M4X6	
26	048040342	1	ﾄﾒﾜE4	RETAINING RING, E4	
27	S50281000	1	ｲﾄﾏｷﾌﾟｰﾘ	BOBBIN WINDER PULLEY	
28	014780622	2	ｱﾅﾄﾒﾈｼﾞ6.35ｸﾎﾞﾐ	SET SCREW, SOCKET (CP) SM6.35	
29	S50282000	1	ｲﾄﾏｷﾚﾊﾞｰｸｯｼｮﾝ	B-WINDER LEVER CUSHION	

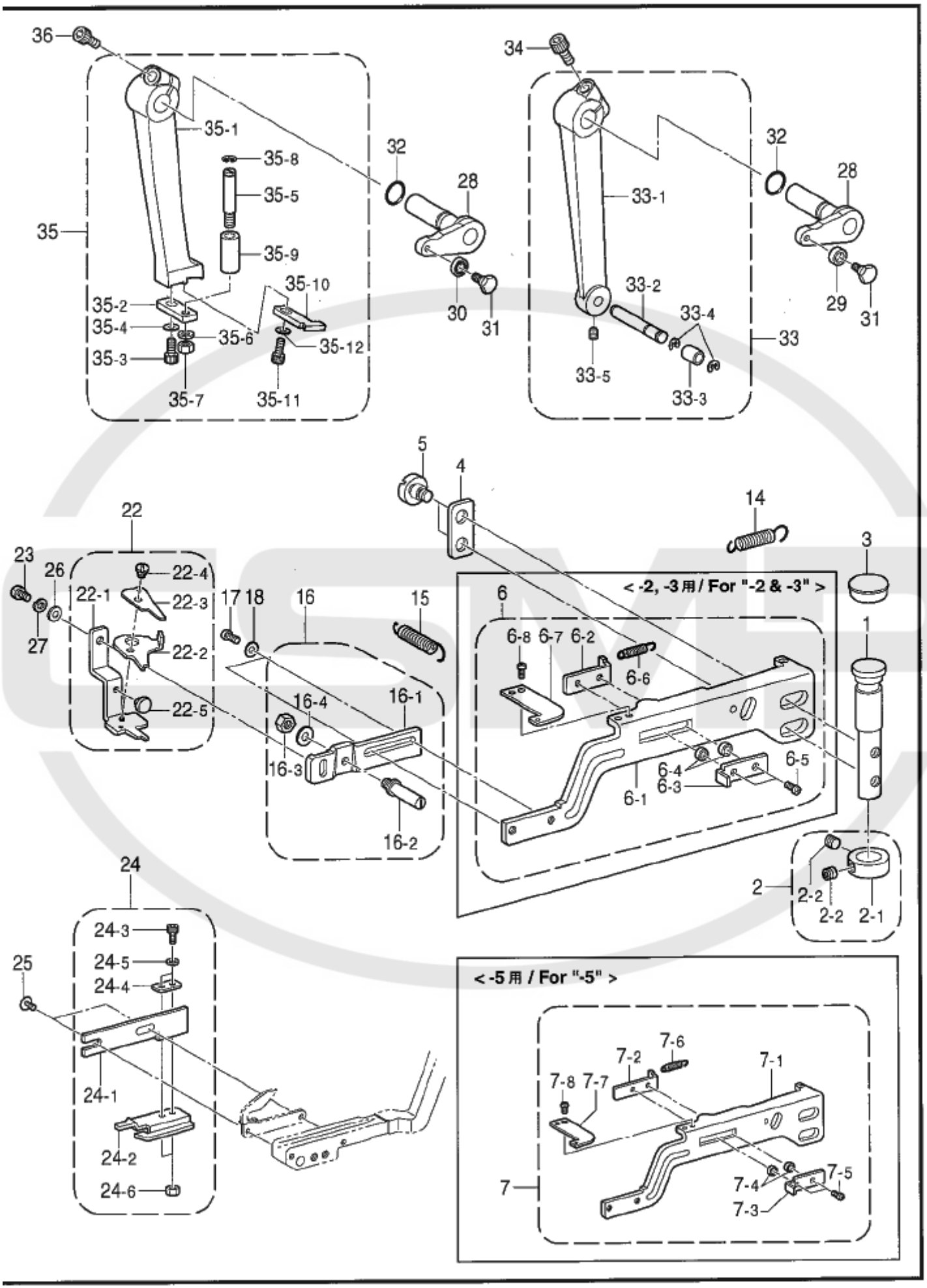
36
35-1
35-8
35-5
35
35-9
35-10
35-2
35-4
35-6
35-12
35-3
35-7
35-11
32
28
30
31
34
33-1
33-2
33-4
33-5
33-3
33
29
5
4
14
3
22
23
26
22-4
22-1
22-3
17
18
16
15
6
< -2, -3用 / For "-2 & -3" >
1
27
22-2
22-5
16-4
16-1
16-3
16-2
6-8
6-7
6-2
6-6
6-5
6-4
6-3
6-1
2
2-2
2-1
24
24-3
24-5
24-4
25
24-1
24-2
24-6
< -5用 / For "-5" >
7-6
7-2
7-1
7-8
7-7
7
7-5
7-4
7-3

118-H80-409

REF.NO	CODE	Q'TY	ヒンメイ	NAME OF PARTS	RM
1	S50394001	1	ｳﾜｲﾄｷﾘｼﾃﾝｼﾞｸ	FULCRUM SHAFT, ;U-TR	
2	S21755001	1	ｾｯﾄｶﾗｰｸﾐ	SET SCREW COLLAR ASSY	
2-1	110027001	1	ｾｯﾄｶﾗｰ	SET SCREW COLLAR	
2-2	014760622	2	ｱﾅﾄﾒﾈｼﾞ5.95	SET SCREW, SOCKET SM5.95	
3	S23337001	1	ｺﾞﾑｾﾝ18.5	RUBBER CAP, 18.5	
4	S52761001	1	ｳﾜｲﾄｷﾘﾚﾊﾞｰｻﾞｶﾞﾈ	WASHER, RECTANGLE 15X32X2.4	
5	S19817001	2	ﾀﾞﾝﾈｼﾞ5.95	SHOULDER SCREW, SM5.95	
			＜-2、-3用＞	<For "-2 & -3">	
6	S51179101	1	ｳﾜｲﾄｷﾘﾚﾊﾞｰｿｳｸﾐ	THREAD TRIMMER LEVER SET, U	
6-1	S50395001	1	ｳﾜｲﾄｷﾘﾚﾊﾞｰｸﾐ	U-THREAD TRIMMER LEVER ASSY	
6-2	S50398001	1	ﾊｻﾐﾓﾄﾞﾘﾄﾒｲﾀ	STOP PLATE	
6-3	S50399101	1	ﾊｻﾐﾓﾄﾞｼｲﾀ	BACK PLATE	
6-4	S50400001	2	ﾓﾄﾞｼｲﾀｶﾗｰ	COLLAR	
6-5	062670712	2	ﾅﾍﾞｺ357-40X7	SCREW, PAN SM3.57-40X7	
6-6	S50401001	1	ｳﾜｲﾄｷﾘﾓﾄﾞｼﾊﾞﾈ	SPRING	
6-7	S50402001	1	ﾊﾞﾈｶｹｲﾀ	SPRING HOOK PLATE	
6-8	062670512	1	ﾅﾍﾞｺ357-40X5	SCREW, PAN SM3.57-40X5	
			＜-5用＞	<For "-5">	
7	S54519001	1	ｳﾜｲﾄｷﾘﾚﾊﾞｰｿｳｸﾐB	U-THREAD TRIMMER LEVER SET, B	
7-1	S50395001	1	ｳﾜｲﾄｷﾘﾚﾊﾞｰｸﾐ	U-THREAD TRIMMER LEVER ASSY	
7-2	S54520001	1	ﾊｻﾐﾓﾄﾞﾘﾄﾒｲﾀB	STOP PLATE, B	
7-3	S54521001	1	ﾊｻﾐﾓﾄﾞｼｲﾀB	BACK PLATE, B	
7-4	S50400001	2	ﾓﾄﾞｼｲﾀｶﾗｰ	COLLAR	
7-5	062670712	2	ﾅﾍﾞｺ357-40X7	SCREW, PAN SM3.57-40X7	
7-6	S50401001	1	ｳﾜｲﾄｷﾘﾓﾄﾞｼﾊﾞﾈ	SPRING	
7-7	S50402001	1	ﾊﾞﾈｶｹｲﾀ	SPRING HOOK PLATE	
7-8	062670512	1	ﾅﾍﾞｺ357-40X5	SCREW, PAN SM3.57-40X5	
14	S02563001	1	ﾓﾄﾞｼﾊﾞﾈ	SPRING	
15	S02563001	1	ﾓﾄﾞｼﾊﾞﾈ	SPRING	
16	S51180001	1	ﾊｻﾐﾄﾘﾂｹｲﾀｸﾐ	SETTING PLATE ASSY	
16-1	S50403001	1	ﾊｻﾐﾄﾘﾂｹｲﾀ	SETTING PLATE	
16-2	159343001	1	ﾊｻﾐｻｻｴｼﾞｸ	SUPPORT STUD	
16-3	021680202	1	ﾅｯﾄ2ｼｭ4.37	NUT, 2 SM4.37	
16-4	025680132	1	ﾋﾗｻﾞｶﾞﾈｼｮｳ4.37	WASHER, PLAIN S 4.37	
17	062680612	2	ﾅﾍﾞｺ4.37-40X6	SCREW, PAN SM4.37-40X6	
18	025680232	2	ﾋﾗｻﾞｶﾞﾈﾁｭｳ4.37	WASHER, PLAIN M 4.37	
22	S50404201	1	ﾊｻﾐｸﾐ	UPPER THREAD TRIMMER ASSY	
22-1	S50405101	1	ﾊｻﾐDｸﾐ	THREAD TRIMMER ASSY, D	
22-2	S50113101	1	ﾊｻﾐM	UPPER THREAD TRIMMER, M	
22-3	141513001	1	ﾊｻﾐｳｴ	UPPER THREAD TRIMMER, UPPER	
22-4	141514001	1	ﾊｻﾐﾀﾞﾝﾈｼﾞ	SHOULDER SCREW, SM3.18	
22-5	S52431000	1	ﾊｻﾐｽﾄｯﾊﾟ	U-THREAD TRIMMER STOPPER	
23	100644005	1	ｼﾒﾈｼﾞ4.37	SCREW, SM4.37	
24	S58097001	1	ﾊｻﾐﾋﾗｷｶﾑｸﾐ	OPENING CAM ASSY	
24-1	S50408001	1	ﾋﾗｷｶﾑﾄﾘﾂｹｲﾀ	BRACKET, ;OPENING CAM	
24-2	S58098001	1	ﾊｻﾐﾋﾗｷｶﾑ	OPENING CAM	
24-3	018300836	2	ｱﾅﾎﾞﾙﾄ3X8	BOLT, SOCKET M3X8	
24-4	S56251001	1	ﾋﾗｷｶﾑｻﾞｶﾞﾈ	WASHER, PLAIN	
24-5	028030246	2	ﾊﾞﾈｻﾞｶﾞﾈ2-3	WASHER, SPRING 2-3	
24-6	021300206	2	2ｼｭﾅﾂﾄ3	NUT, 2 M3	
25	107093002	2	ｼﾒﾈｼﾞ4.37	SCREW, SM4.37	
26	025680232	1	ﾋﾗｻﾞｶﾞﾈﾁｭｳ4.37	WASHER, PLAIN M 4.37	
27	028680242	1	ﾊﾞﾈｻﾞｶﾞﾈ2-4.37	WASHER, SPRING 2-4.37	
28	S50410001	2	ｲﾄｷﾘｸﾄﾞｳﾚﾊﾞｰ	DRIVING LEVER, TR	
29	S50411001	1	ｸﾄﾞｳﾚﾊﾞｰｺﾛ	ROLLER, ;D-LEVER	
30	S50412000	1	ﾀﾏｼﾞｸｳｹ	BALL BEARING	
31	S50413001	2	ｸﾄﾞｳﾚﾊﾞｰﾀﾞﾝﾈｼﾞ	SHOULDER SCREW	
32	081012070	2	OﾘﾝｸﾞP12	O RING, P12	

Q . 上糸切り関係 / Upper thread trimmer mechanism

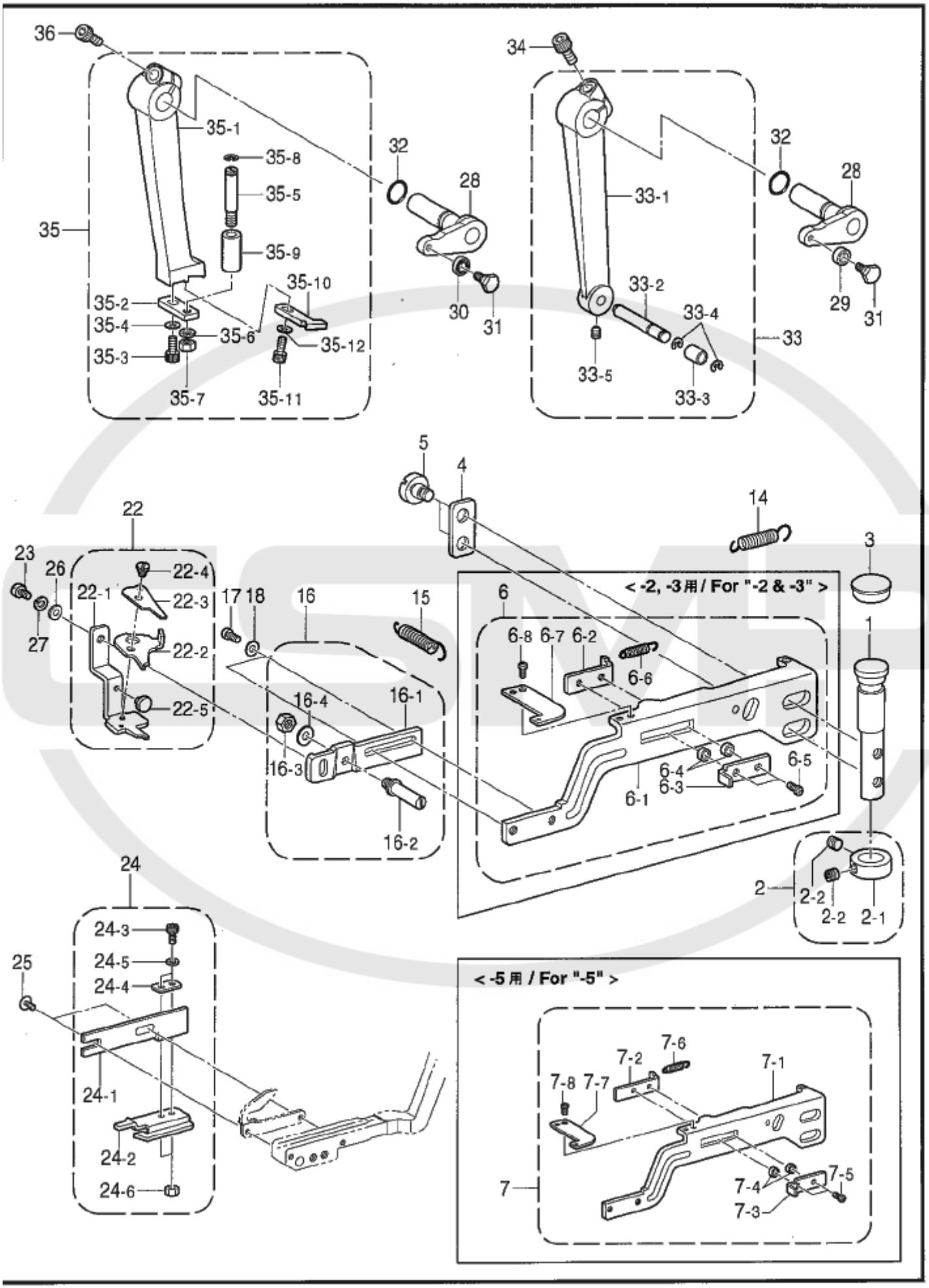

118-H80-409

REF.NO	CODE	QTY	ヒンメイ	NAME OF PARTS	RM
33	S50419001	1	ｾﾞﾝｺﾞｻﾄﾞｳﾃﾞｸﾐ	LONGITUDINAL FEED ARM ASSY	
33-1	S50414001	1	ｾﾞﾝｺﾞｻﾄﾞｳﾃﾞ	LONGITUDINAL FEED ARM	
33-2	S50415001	1	ｾﾞﾝｺﾞｳﾃﾞﾋﾟﾝ	PIN, ;L-FEED ARM	
33-3	S50416001	1	ｾﾞﾝｺﾞｳﾃﾞｺﾛ	ROLLER, ;L-FEED ARM	
33-4	048040342	2	ﾄﾒﾜE4	RETAINING RING, E4	
33-5	014680622	1	ｱﾅﾄﾒﾈｼﾞ4.37ｸﾎﾞﾐ	SET SCREW, SOCKET (CP) SM4.37	
34	018061622	1	ｱﾅﾎﾞﾙﾄ6X16	BOLT, SOCKET M6X16	
35	S51181001	1	ｲﾄｷﾘｻﾄﾞｳﾃﾞｸﾐ	DRIVING ARM ASSY, TR	
35-1	S50417001	1	ｲﾄｷﾘｻﾄﾞｳﾃﾞ	DRIVING ARM, TR	
35-2	S50418001	1	ｳﾃﾞｺﾛｻｻｴｲﾀ	SUPPORT PLATE	
35-3	018681022	1	ｱﾅﾎﾞﾙﾄ4.37X10	BOLT, SOCKET SM4.37X10	
35-4	025680132	1	ﾋﾗｻﾞｶﾞﾈｼｮｳ4.37	WASHER, PLAIN S 4.37	
35-5	S50420001	1	ｳﾃﾞｺﾛｼﾞｸ	ROLLER SHAFT	
35-6	028050242	1	ﾊﾞﾈｻﾞｶﾞﾈ2-5	WASHER, SPRING 2-5	
35-7	021500312	1	3ｼｭﾅｯﾄ5	NUT, 3 M5	
35-8	048060142	1	ﾄﾒﾜｼﾞｸｮｳ C6	RETAINING RING, C6	
35-9	S50511001	1	ｻﾄﾞｳﾃﾞｺﾛ	ROLLER, ;D-ARM	
35-10	S50512001	1	ﾊｻﾐﾓﾄﾞｼｽﾄｯﾊﾟ	STOPPER	
35-11	018681022	1	ｱﾅﾎﾞﾙﾄ4.37X10	BOLT, SOCKET SM4.37X10	
35-12	025680132	1	ﾋﾗｻﾞｶﾞﾈｼｮｳ4.37	WASHER, PLAIN S 4.37	
36	018061622	1	ｱﾅﾎﾞﾙﾄ6X16	BOLT, SOCKET M6X16	

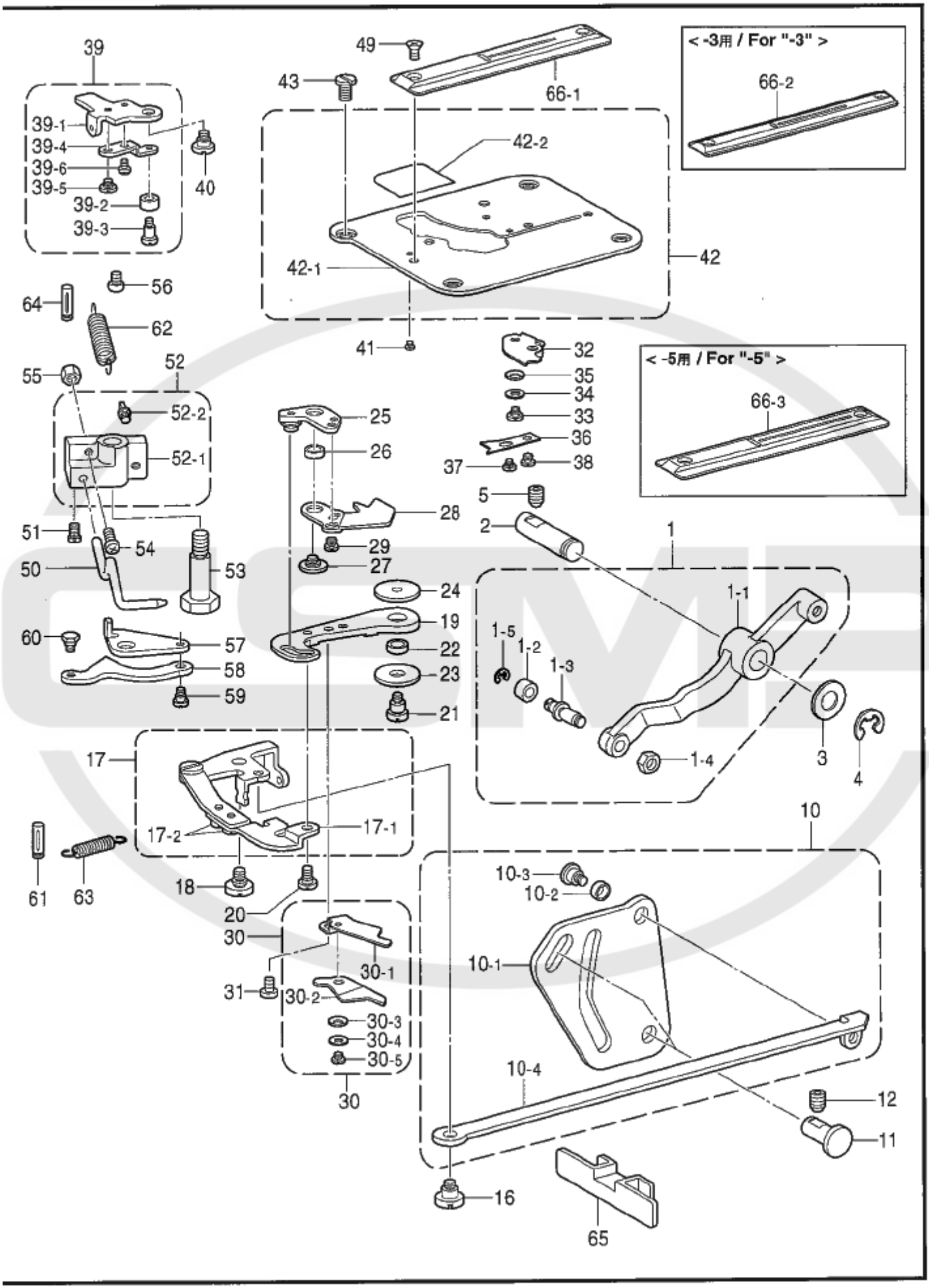
39
39-1
39-4
39-6
39-5
39-2
39-3
40
49
43
66-1
42-2
42
42-1
41
< -3用 / For "-3" >
66-2
64
56
62
55
52
52-2
52-1
51
54
50
53
60
57
58
59
25
26
28
29
27
24
19
22
23
21
32
35
34
33
36
37
38
< -5用 / For "-5" >
66-3
5
2
1
1-1
1-5
1-2
1-3
1-4
3
4
17
17-2
17-1
61
63
18
20
10
10-3
10-2
10-1
30
30-1
31
30-2
30-3
30-4
30-5
10-4
12
11
16
65

118-H80-410

REF.NO	CODE	Q'TY	ヒンメイ	NAME OF PARTS	RM
1	S51171001	1	ｼﾀｲﾄｷﾘｶﾑﾚﾊﾞｰｸﾐ	CAM LEVER ASSY, ;L-TR	
1-1	S50246001	1	ｼﾀｲﾄｷﾘｶﾑﾚﾊﾞｰ	CAM LEVER, ;L-TR	
1-2	107744001	1	ｺﾛ	ROLLER	
1-3	141519001	1	ｲﾄｷﾘｻﾄﾞｳｶﾑｺﾛｼﾞｸ	ROLLER SHAFT	
1-4	110161004	1	ﾅｯﾄ4.76	NUT, SM4.76	
1-5	048030342	1	ﾄﾒﾜE3	RETAINING RING, E3	
2	159267001	1	ｼﾀｲﾄｷﾘｶﾑｼﾞｸ	CAM SHAFT, ;L-TR	
3	110494001	1	ｻﾞｶﾞﾈ	WASHER, PLAIN 9.5	
4	048080342	1	ﾄﾒﾜE8	RETAINING RING, E8	
5	014760622	1	ｱﾅﾄﾒﾈｼﾞ5.95	SET SCREW, SOCKET SM5.95	
10	S51170001	1	ｼﾀｲﾄｷﾘｶﾑｸﾐ	LOWER THREAD TRIMMER CAM ASSY	
10-1	S50247001	1	ｼﾀｲﾄｷﾘｶﾑ	LOWER THREAD TRIMMER CAM	
10-2	S50411001	1	ｸﾄﾞｳﾚﾊﾞｰｺﾛ	ROLLER, ;D-LEVER	
10-3	145478101	1	ﾀﾞﾝﾈｼﾞ4.76	SHOULDER SCREW, SOCKET SM4.76	
10-4	S50248001	1	ｼﾀｲﾄｷﾘｶﾑﾚﾝｶﾝ	CONNECTIN ROD, ;L-TR	
11	150491101	2	ﾚﾊﾞｰｼﾞｸ	LEVER SHAFT	
12	014760622	2	ｱﾅﾄﾒﾈｼﾞ5.95	SET SCREW, SOCKET SM5.95	
16	159269001	1	ｼﾀｲﾄｷﾘﾘﾝｸﾀﾞﾝﾈｼﾞ	SHOULDER SCREW, SM4.37	
17	S50249001	1	ｼﾀｲﾄｷﾘﾘﾝｸｸﾐ	LINK ASSY, ;L-TR	
17-1	S59987001	1	ｼﾀｲﾄｷﾘﾚﾝｶﾝA	CONNECTING ROD, A	
17-2	062680512	2	ﾅﾍﾞｺ437-40X5	SCREW, PAN SM4.37-40X5	
18	149127001	1	ﾀﾞﾝﾈｼﾞ6.35	SHOULDER SCREW, SM6.35	
19	S50252001	1	ﾒｽｻﾄﾞｳﾚﾊﾞｰ	KNIFE DRIVING LEVER	
20	113730001	1	ﾀﾞﾝﾈｼﾞ4.37	SHOULDER SCREW, SM4.37	
21	159272001	1	ﾒｽｻﾄﾞｳﾚﾊﾞﾀﾞﾝﾈｼﾞ	SHOULDER SCREW	
22	S00903001	1	ﾒｽｻﾄﾞｳﾚﾊﾞｰｶﾗｰ	COLLAR	
23	S00901001	1	ﾒｽｻﾄﾞｳﾚﾊﾞｻﾞｶﾞﾈU	WASHER, PLAIN L 6.4 (U)	
24	S00902001	1	ﾒｽｻﾄﾞｳﾚﾊﾞｻﾞｶﾞﾈD	WASHER, PLAIN L 4.6 (D)	
25	S50253001	1	ｻﾊﾞｷｸﾄﾞｳﾚﾊﾞｰｸﾐ	LEVER ASSY	
26	S50257001	1	ｻﾊﾞｷｸﾄﾞｳﾚﾊﾞｰｶﾗｰ	COLLAR	
27	S00712101	1	ｼﾒﾈｼﾞ4.37	SCREW, SM4.37	
28	S50258001	1	ｼﾀｲﾄｻﾊﾞｷ	LOWER THREAD RETAINER	
29	110215002	2	ｼﾒﾈｼﾞ3.57	SCREW SM3.57	
30	S50259101	1	ｼﾀｺﾃｲﾊﾝｿｳｸﾐ	FIXED KNIFE SET	
30-1	S50260101	1	ｼﾀｺﾃｲﾊｸﾐ	FIXED KNIFE ASSY	
30-2	S50263001	1	ｼﾀｲﾄﾞｳﾊ	MOVABLE KNIFE	
30-3	S50264000	1	ﾏｹﾞﾜｯｼﾔ-4302	WASHER	
30-4	025040132	1	ﾋﾗｻﾞｶﾞﾈｼﾖｳ4	WASHER, PLAIN S 4	
30-5	060630312	1	ﾊﾞｲﾝﾄﾞ238-56X3	SCREW, BIND SM2.38X3	
31	060670412	2	ﾊﾞｲﾝﾄﾞ357-40X4	SCREW, BIND SM3.57-40X4	
32	S50265001	1	ｼﾀｲﾄｯｶﾐｲﾀｸﾐ	LOWER THREAD CLAMP PLATE ASSY	
33	141514001	1	ﾊｻﾐﾀﾞﾝﾈｼﾞ	SHOULDER SCREW, SM3.18	
34	025040132	1	ﾋﾗｻﾞｶﾞﾈｼﾖｳ4	WASHER, PLAIN S 4	
35	S50269000	1	ﾏｹﾞﾜｯｼﾔ-5011	WASHER	
36	S50270000	1	ｼﾀｲﾄｵｻｴ	LOWER THREAD PRESSER	
37	145371001	1	ﾀﾞﾝﾈｼﾞ2.38	SHOULDER SCREW, SM2.38	
38	110215002	1	ｼﾒﾈｼﾞ3.57	SCREW SM3.57	
39	S52432001	1	ｼﾀｲﾄｯｶﾐﾋﾗｷｲﾀｸﾐ	OPENING PLATE ASSY	
39-1	S52433001	1	ｼﾀｲﾄｯｶﾐﾋﾗｷｲﾀA	OPENING PLATE, A	
39-2	110167001	1	ｺﾛ	ROLLER	
39-3	110168001	1	ｺﾛｼﾞｸ	ROLLER SHAFT	
39-4	S52434001	1	ｼﾀｲﾄｯｶﾐﾋﾗｷｲﾀB	OPENING PLATE, B	
39-5	141514001	1	ﾊｻﾐﾀﾞﾝﾈｼﾞ	SHOULDER SCREW, SM3.18	
39-6	123185001	1	ﾏﾙﾋﾗﾈｼﾞ3.57X4.5	SCREW 3.57X4.5	
40	149127001	1	ﾀﾞﾝﾈｼﾞ6.35	SHOULDER SCREW, SM6.35	
41	105970001	1	ｼﾒﾈｼﾞ2.38	SCREW, SM2.38	
42	S52778001	1	ﾊﾘｲﾀﾍﾞｰｽｸﾐ	BASE PLATE ASSY	
42-1	S50303001	1	ﾊﾘｲﾀﾍﾞｰｽ	BASE PLATE	
42-2	S52770000	1	ﾊﾘｲﾀｶﾊﾞｰ	COVER, ;B-PLATE	
43	106629002	4	ｼﾒﾈｼﾞ4.37	SCREW, SM4.37	
49	S01696001	2	ｻﾗﾈｼﾞ3.57X6	SCREW, FLAT SM3.57X6	

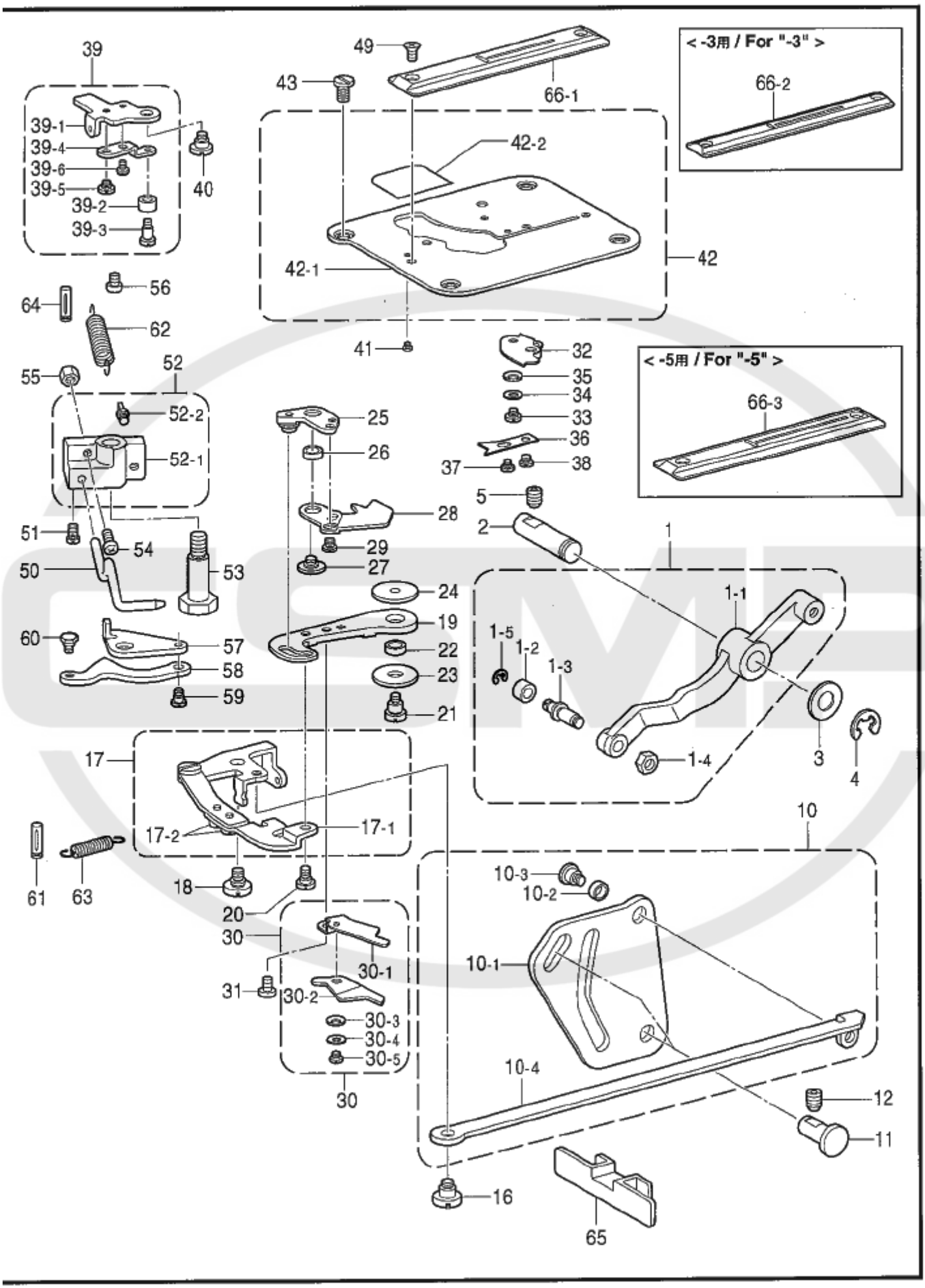
39
39-1
39-4
39-6
39-5
39-2
39-3
40
49
43
66-1
< -3用 / For "-3" >
66-2
42-2
42
42-1
41
56
64
62
55
52
52-2
52-1
51
54
50
53
60
57
58
59
25
26
28
29
27
24
19
22
23
21
32
35
34
33
36
37
38
< -5用 / For "-5" >
66-3
5
2
1
1-1
1-5
1-2
1-3
1-4
3
4
17
17-2
17-1
61
63
18
20
10
10-3
10-2
10-1
30
30-1
31
30-2
30-3
30-4
30-5
10-4
12
11
16
65

118-H80-410

REF.NO	CODE	QTY	ヒンメイ	NAME OF PARTS	RM
50	S50323000	1	ﾎﾞﾋﾞﾝｵｻｴ	BOBBIN PRESSER	
51	S01998001	1	ｱﾀﾏﾂｷﾄﾒﾈｼﾞ3.57	SET SCREW, SM3.57-40X6	
52	S51172001	1	ﾎﾞﾋﾞﾝｵｻｴﾀﾞｲｸﾐ	BOBBIN PRESSER BRACKET ASSY	
52-1	S50324001	1	ﾎﾞﾋﾞﾝｵｻｴﾀﾞｲ	BOBBIN PRESSER BRACKET	
52-2	107639001	1	ﾊﾞﾈｶｹU	SPRING HOOK, U	
53	159924001	1	ｽﾄｯﾌﾟﾚﾊﾞｰﾀﾞﾝﾈｼﾞ	SHOULDER SCREW	
54	062671612	1	ﾅﾍﾞｺ357-40X16	SCREW, PAN SM3.57-40X16	
55	021670202	1	ﾅｯﾄ2ｼｭ3.57	NUT, 2 SM3.57	
56	062680512	2	ﾅﾍﾞｺ437-40X5	SCREW, PAN SM4.37-40X5	
57	S50325001	1	ｶﾊﾞｰﾋﾗｷﾎﾝﾞﾖｲﾀ	AUXILIARY PLATE	
58	S50326001	1	ﾎﾞﾋﾞﾝｵｻｴﾋﾗｷｲﾀ	OPENING PLATE	
59	105237002	1	ﾀﾞﾝﾈｼﾞ3.57	SHOULDER SCREW, SM3.57	
60	159113001	1	ﾀﾞﾝﾈｼﾞ3.18	SHOULDER SCREW, SM3.18	
61	159379001	1	ﾐｿﾞﾂｷﾋﾟﾝBX6X18	PIN, DOWEL BX6X18	
62	S50327001	2	ﾎﾞﾋﾞﾝｵｻｴﾋｷﾊﾞﾈ	SPRING, EXTENSION	
63	S50328001	1	ｼﾀｲﾄﾂｶﾐﾋﾗｷｲﾀﾊﾞﾈ	SPRING, PLATE	
64	159379001	1	ﾐｿﾞﾂｷﾋﾟﾝBX6X18	PIN, DOWEL BX6X18	
65	S50329000	1	ｼﾀｲﾄｷﾘﾚﾝｶﾝｶﾊﾞｰ	COVER	
			＜-2用＞	<For "-2">	
66-1	S50664001	1	ﾊﾘｲﾀ1.4S	NEEDLE PLATE, 1.4S	
			＜-3用＞	<For "-3">	
66-2	S51248101	1	ﾊﾘｲﾀ1.2S-3	NEEDLE PLATE, 1.2S-3	
			＜-5用＞	<For "-5">	
66-3	S54522001	1	ﾊﾘｲﾀ1.4-50	NEEDLE PLATE, 1.4-50	

S . 針位置検出器関係 / Synchronizer

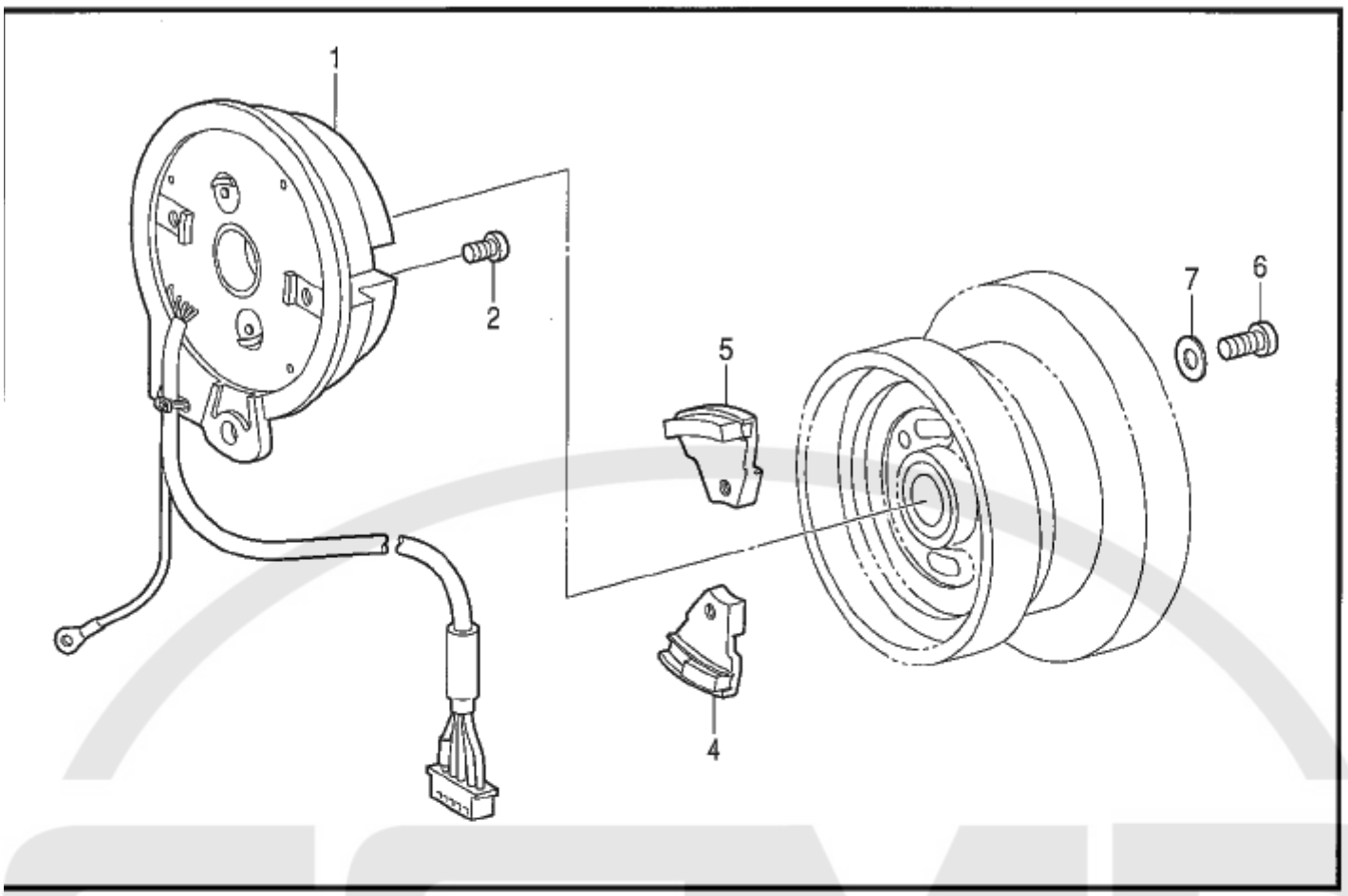

118-H80-501

T . 操作パネル関係 / Operation panel mechanism

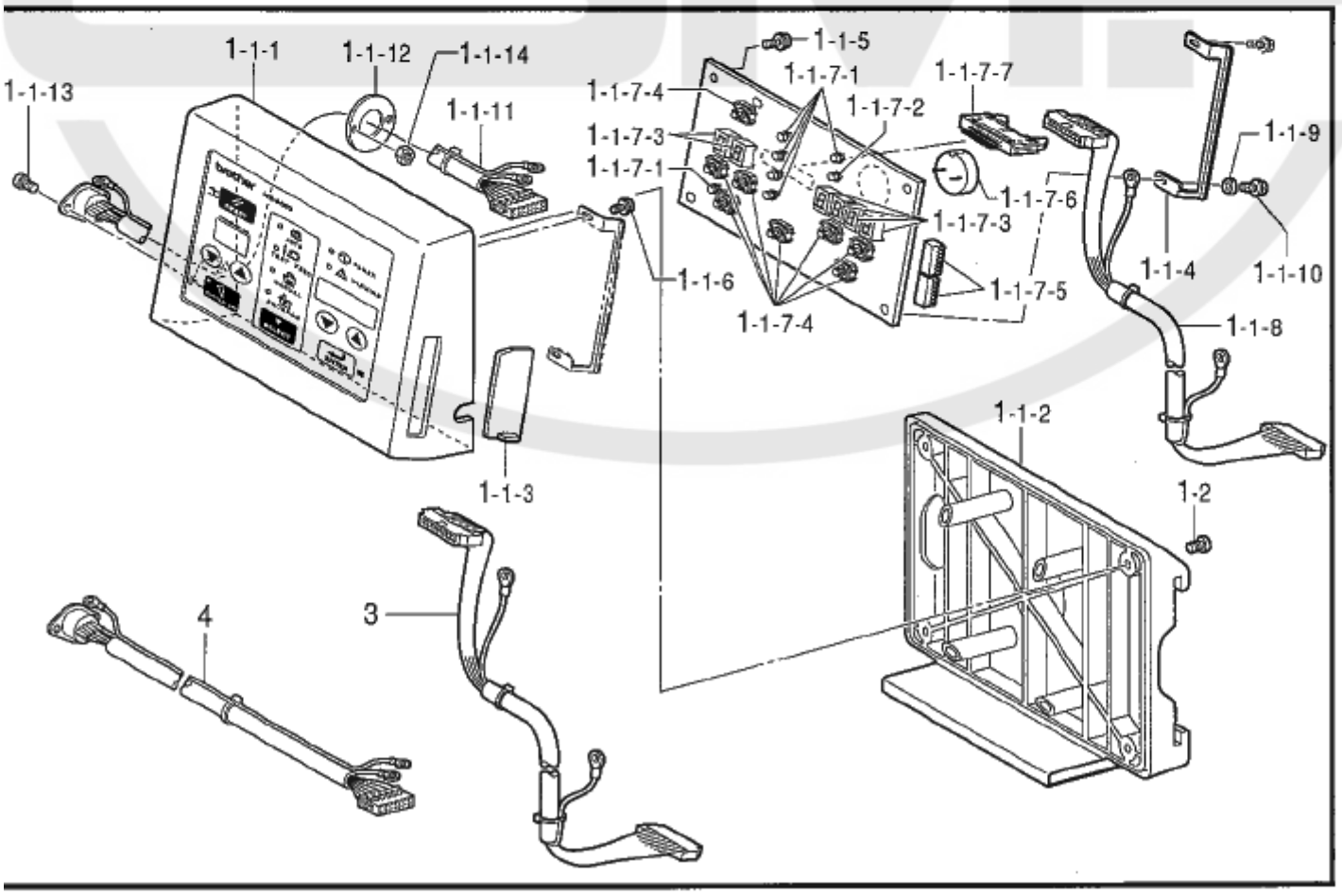

118-H80-530

S.針位置検出器関係 / Synchronizer

REF.NO	CODE	Q'TY	ヒンメイ	NAME OF PARTS	RM
1	S50657001	1	ｼﾝｸﾛﾅｲｻﾞｸﾐH80	SYNCHRONIZER ASSY, H80	
2	062400806	2	ﾅﾍﾞｺ4X8	SCREW, PAN M4X8	
4	S50354000	1	ｼﾞｼﾔｸｸﾐU	MAGNET ASSY, U	
5	S38082001	1	ﾊﾘｳｴｼﾞｼﾔｸｸﾐ	MAGNET ASSY, U	
6	062681412	2	ﾅﾍﾞｺ437-40X14	SCREW, PAN SM4.37-40X14	
7	025680132	2	ﾋﾗｻﾞｶﾞﾈｼﾖｳ4.37	WASHER, PLAIN S 4.37	

118-H80-501

T.操作パネル関係 / Operation panel mechanism

REF.NO	CODE	Q'TY	ヒンメイ	NAME OF PARTS	RM
1	S50656201	1	ｿｳｻﾊﾟﾈﾙｿｳｸﾐ	OPERATION PANEL SET	
1-1	S50451201	1	ｿｳｻﾊﾟﾈﾙｸﾐ	OPERATION PANEL ASSY	
1-1-1	S51901201	1	ﾏｴﾌﾚｰﾑｸﾐ	FRONT FRAME ASSY	
1-1-2	S49492000	1	ｿｳｻﾊﾟﾈﾙｳｼﾛﾌﾚｰﾑ	REAR FRAME	
1-1-3	S49495000	1	ﾊﾟﾈﾙﾖｺｶﾊﾞｰ	PANEL SIDE COVER	
1-1-4	S49496001	1	ﾊﾟﾈﾙﾖｺｶﾊﾞｰｶﾞｲﾄﾞ	COVR GUIDE, ;SIDE	
1-1-5	087310815	2	ｶﾂﾌﾟBﾀｲﾄ3X8	TAPTITE, CUP B M3X8	
1-1-6	0A4400805	1	+ﾅﾍﾞｻﾞｸﾐ4X8DA	SCREW, PAN (S/P WASHER) M4X8	
1-1-7	S50453000	1	ﾊﾟﾈﾙｷﾊﾞﾝｸﾐ	PANEL PCB ASSY	
1-1-7-1	S46703000	6	LEDPG5307S	LED, PG5307S	
1-1-7-2	S50455000	1	LEDBR5307S	LED, BR5307S	
1-1-7-3	S29023000	6	LEDGL9P040	LED, GL9P040	
1-1-7-4	S48579000	8	SWB3F-4050	SWITCH, B3F-4050	
1-1-7-5	U34870001	2	DIPSW KSP08	DIP SWITCH:KSP08	
1-1-7-6	S30280000	1	ﾌﾞｻﾞｰPKB24SPC36	BUZZER, PKB24SPC36	
1-1-7-7	S50456000	1	ｺﾈｸﾀXG4A-2031	CONNECTOR, ;XG4A-2031	
1-1-8	S50457000	1	ﾊﾟﾈﾙｹｰﾌﾞﾙｸﾐ	PANEL CABLE ASSY	
1-1-9	XA2220050	2	ｷﾊﾞﾝｵｻｴ	BOARD PRESSER	
1-1-10	087311015	2	ｶﾂﾌﾟBﾀｲﾄ3X10	TAPTITE, CUP B M3X10	
1-1-11	S58974000	1	PRG/Mﾊｰﾈｽｸﾐ	PRG/M HARNESS ASSY	
1-1-12	S58987001	1	ﾊｰﾈｽﾄﾘﾂｹｲﾀ	HARNESS SETTING PLATE	
1-1-13	002301003	2	+ﾅﾍﾞｺﾈｼﾞ3X10	SCREW, PAN M3X10	
1-1-14	021300206	1	2ｼｭﾅｯﾄ3	NUT, 2 M3	
1-2	062300806	4	ﾅﾍﾞｺ3X8	SCREW, PAN M3X8	
3	S53181000	1	ﾊﾟﾈﾙｹｰﾌﾞﾙLｸﾐ	PANEL CABLE ASSY, L	
4	S58984000	1	PRG/MﾊｰﾈｽLｸﾐ	PRG/M HARNESS ASSY, L	

118-H80-530

U1. コントロールボックス関係 / Control box mechanism

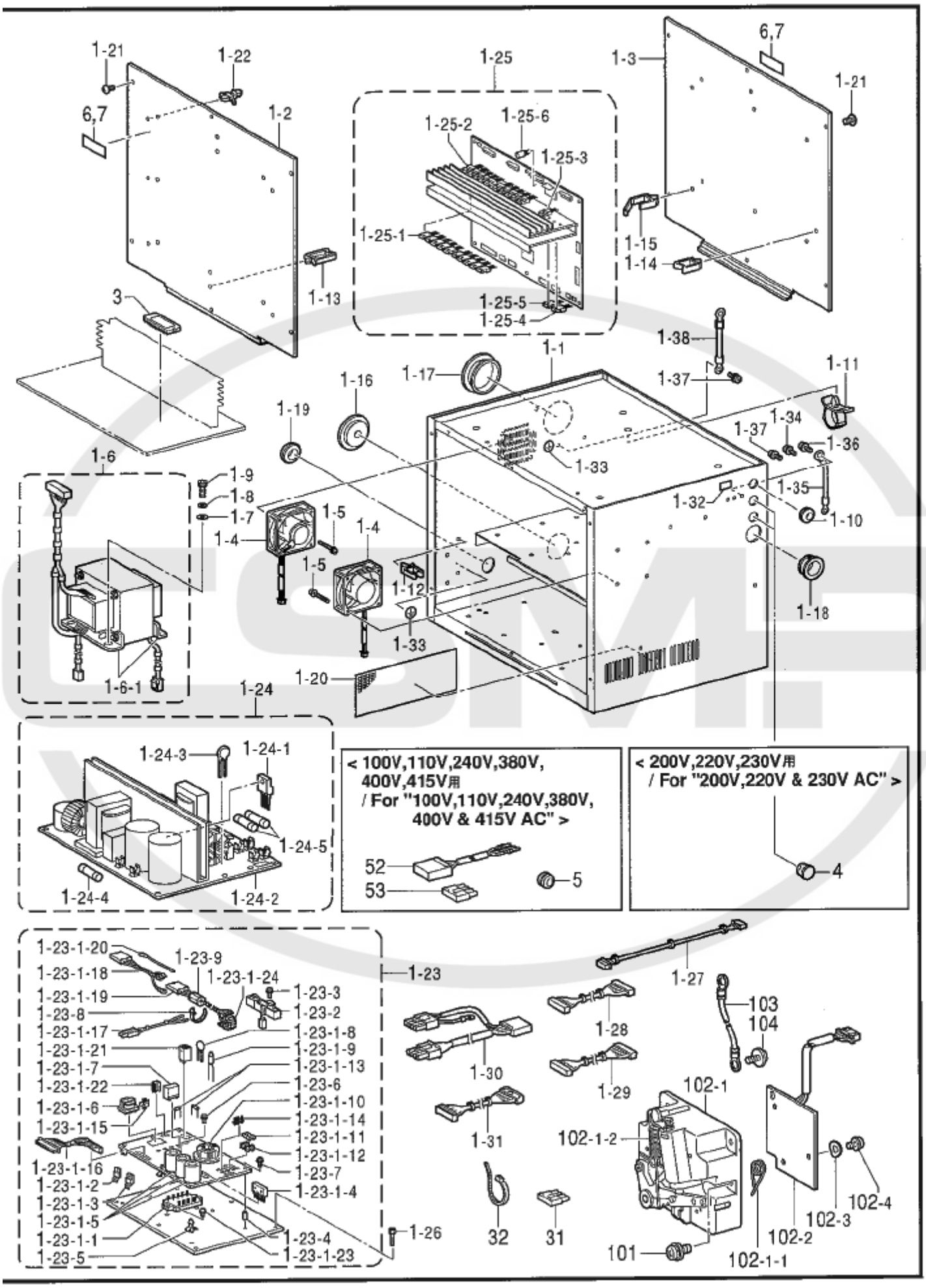

118-H80-502

REF.NO	CODE	QTY	ヒンメイ	NAME OF PARTS	RM
1	S50421001	1	ﾎﾞｯｸｽｸﾐ	BOX ASSY	
1-1	S50566001	1	ﾃﾞﾝｹﾞﾝﾎﾞｯｸｽ	POWER SUPPLY BOX	
1-2	S50567001	1	ﾒｲﾝｷﾊﾞﾝﾄﾘｯｹｲﾀ	SETTING PLATE, ;M-PCB	
1-3	S50568001	1	ｻﾌﾞｷﾊﾞﾝﾄﾘｯｹｲﾀ	SETTING PLATE, ;AUX-PCB	
1-4	S50660000	2	DCﾌｧﾝﾓｰﾀｸﾐ	FAN MOTOR ASSY, DC	
1-5	0A5403005	6	+ﾅﾍﾞｻﾞｸﾐ4X30DB	SCREW, PAN (S/P WASHER) M4X30	
1-6	S47723201	1	ﾄﾗﾝｽｸﾐ	TRANSFORMER ASSY	
1-6-1	S47749101	2	EZﾄﾗﾝｽﾌﾟﾚｰﾄ	SETTING PLATE, ;TRANSFORMER	
1-7	025050236	4	ﾋﾗｻﾞｶﾞﾈﾁｭｳ5	WASHER, PLAIN M 5	
1-8	028050246	4	ﾊﾞﾈｻﾞｶﾞﾈ2-5	WASHER, SPRING 2-5	
1-9	018501236	4	ｱﾅﾎﾞﾙﾄ5X12	BOLT, SOCKET M5X12	
1-10	S43186000	1	ﾌﾞｯｼｭBU687B	BUSH, BU687B	
1-11	S09142000	2	ｺｰﾄﾞｸﾗﾝﾌﾟ20L	CORD CLAMP, 20-L	
1-12	S43275000	14	ｺｰﾄﾞｸﾗﾝﾌﾟWS2NS	CORD CLAMP, WS2NS	
1-13	S43276000	1	ｺｰﾄﾞｸﾗﾝﾌﾟWS3NS	CORD CLAMP, WS3NS	
1-14	S50422000	3	ｺｰﾄﾞｸﾗﾝﾌﾟWS2WS	CORD CLAMP, W2SWS	
1-15	S43318000	10	ｸﾗﾝﾌﾟLW8S2.5W	CLAMP, LWS8S 2.5W	
1-16	S51118001	1	ｺｰﾄﾞﾌﾞｯｼｭ	CORD BUSH	
1-17	S38820000	1	ﾌﾞｯｼｭ35	BUSHING, 35	
1-18	S50423000	1	ﾌﾞｯｼｭTB-1926	BUSHING, TB-1926	
1-19	S42227009	1	ｸﾞﾛﾒｯﾄMG-3	RUBBER CAP, MG-3	
1-20	S50424000	1	ﾎﾞｳｼﾞﾝｱﾐ	FRAGMENT PROTECTOR NET	
1-21	008400604	12	+ﾄﾗｽｺ4X6	SCREW, TRUSS M4X6	
1-22	S00554000	23	ｻﾎﾟｰﾄ6NS	SUPPORT, 6NS	
1-23	S47721001	1	ﾃﾞﾝｹﾞﾝEZｷﾊﾞﾝｸﾐ	POWER SUPPLY PCB ACCY, EZ	
1-23-1-1	J02443001	1	IPMPM20CSJ060	I-POWER MODULE, :PM20CSJ060	
1-23-1-2	J03284001	1	FETFS5UM-18A	TRANSISTOR, FET :FS5UM-18R	
1-23-1-3	J03285001	1	FETFS3KM-18A	TRANSISTOR, FET :FS3KM-18A	
1-23-1-4	S47720000	1	SID20L6P45ｸﾐ	DIODE ASSY, BR :20L6P45	
1-23-1-5	J03324001	3	ﾃﾞﾝC450B471	CAPACITOR, ALUM-ELEV :450B471	
1-23-1-6	S47735000	1	ﾄﾗﾝｽ28AG1L9AD	TRANSFORMER, 28AG1L9AD	
1-23-1-7	J02441001	1	ﾘﾚｰG2R-1A6V	RELAY, G2R-1A6V	
1-23-1-8	S38201000	4	ﾊﾞﾘｽﾀV14D471	VARISTOR :V14D471	
1-23-1-9	J03283001	1	SｱﾌﾞｿﾊﾞDSA362M	SURGE ABSORBER, :DSA362M	
1-23-1-10	S47733000	1	ｺｲﾙNF10TP102	COIL, :NF10TP102	
1-23-1-11	218469001	2	ｶﾝﾋｭｰｽﾞ15A#2	FUSE	
1-23-1-12	J01684001	4	ﾋｭｰｽﾞﾎﾙﾀﾞF062	FUSE HOLDER, F062	
1-23-1-13	J02727001	2	ｶﾝﾋｭｰｽﾞ2A250V	GLASS FUSE, 2A/250V	
1-23-1-14	S47734000	3	ｺﾈｸﾀB4P5-VB-2	CONNECTOR, B4P5-VB-2	
1-23-1-15	J02449001	1	ｺﾈｸﾀ5281-02A	CONNECTOR, 5281-02A	
1-23-1-16	S47730000	1	IPMｺｰﾄﾞP	IPM CORD, P	
1-23-1-17	S47728000	1	DC300Vﾊｰﾈｽ P	HARNESS, P DC 300V	
1-23-1-18	S47727000	1	ﾓｰﾀﾊｰﾈｽP	MOTOR HARNESS, P	
1-23-1-19	S47725000	1	ﾃﾞﾝｹﾞﾝﾊｰﾈｽP	POWER SUPPLY HARNESS, P	
1-23-1-20	S47726000	1	ﾃﾞﾝｹﾞﾝｱｰｽｾﾝP	GROUND WIRE, P	
1-23-1-21	J03296001	1	ﾌｨﾝPR1616-25-PB	HEATSINK, ;PR1616-25-PB	
1-23-1-22	S47729000	1	ﾌｨﾝOSH-1025-MP	HEATSINK, ;OSH-1025-MP	
1-23-1-23	221419001	2	+ﾅﾍﾞｾﾂﾄ3X10DB	SCREW	
1-23-1-24	J03291001	1	ｺｱESD-R-25B	CORE, ESD-R-25B	

118-H80-502

RM欄に＊が付いている部品をご注文頂きますと、基板等必要な部品が一式入ったセットになっております。
When ordering parts which have an asterisk(*) in the RM column, these parts will be supplied as a set together with other necessary parts such as circuit boards.

REF.NO	CODE	Q'TY	ヒンメイ	NAME OF PARTS	RM
1-23-3	S47694000	1	MR-A40101Jｸﾐ	F-RESISTOR ASSY, MR-A40J101	
1-23-4	0A5400805	1	+ﾅﾍﾞｻﾞｸﾐ4X8DB	SCREW, PAN (S/P WASHER) M4X8	
1-23-5	S47693000	2	ｽﾍﾟｰｻ4EP-12	SPACER, 4EP-12	
1-23-6	S47724000	5	ｽﾍﾟｰｻ7NS	SPACER, 7NS	
1-23-7	229017001	4	+ﾅﾍﾞｾｯﾄ4X10DA	SCREW, PAN (S/P WASHER) M4X10	
1-23-8	J02343001	2	+ﾅﾍﾞｻﾞｸﾐ4X16DB	SCREW, PAN (S/P WASHER) M4X16	
1-23-9	S39819000	1	ｺｰﾄﾞｸﾗﾝﾌﾟ1259	CORD CLAMP, 1259	
1-23-10	S40621000	1	EMIｺｱESD-SR-15	EMI CORE, ESD-SR-15	
1-24	S50425001	1	ﾃﾞﾝｹﾞﾝEHｷﾊﾞﾝｸﾐ	POWER SUPPLY PCB ASSY, EH	
1-24-1	S38200000	2	MOSFET2SK1938	TRANSISTOR, :2SK1938	
1-24-2	232384001	1	SｱﾌﾞｿﾊﾞDSA362MA	SURGE ABSORBER :DSA362MA	
1-24-3	S38201000	2	ﾊﾞﾘｽﾀV14D471	VARISTOR :V14D471	
1-24-4	S08030000	1	Gﾋｭｰｽﾞ5AFB	FUSE, 5A :FB	
1-24-5	153242000	2	ﾋｭｰｽﾞ6A	FUSE, 6A	
1-25	S50431001	1	ｻﾌﾞｷﾊﾞﾝｸﾐ	SUB PCB ASSY	
1-25-1	S38155000	5	MOSFET2SK1306	TRANSISTOR, FET :2SK1306	
1-25-2	S50645000	1	MOSFET2SK1307	TRANSISTOR, FET :2SK1307	
1-25-3	Y44715591	1	ﾃﾞﾝC50B471	CAPACITOR, ALUM-ELEC :50B471	
1-26	018401236	5	ｱﾅﾎﾞﾙﾄ4X12	BOLT, SOCKET M4X12	
1-27	S50437000	1	PERｺｰﾄﾞ	CORD, PER	
1-28	S50438000	1	EX32ﾊｰﾈｽ	HARNESS, EX32	
1-29	S50439000	1	EX26ﾊｰﾈｽ	HARNESS, EX26	
1-30	S50440000	1	ﾃﾞﾝｹﾞﾝACﾊｰﾈｽ	POWER SUPPLY HARNESS, AC	
1-31	S50441000	1	ﾃﾞﾝｹﾞﾝDCﾊｰﾈｽ	POWER SUPPLY HARNESS, DC	
1-32	S37059001	1	PEﾏｰｸ	LABEL, PE	
1-33	S37060001	2	ｱｰｽﾏｰｸ	LABEL, GROUNDING	
1-34	0A5401006	2	ﾅﾍﾞｺﾊﾞﾈﾋﾗ4X10	SCREW, PAN (S/P WASHER) M4X10	
1-35	S50484000	1	ｱｰｽｺｰﾄﾞ	GROUND WIRE	
1-36	0A5401006	1	ﾅﾍﾞｺﾊﾞﾈﾋﾗ4X10	SCREW, PAN (S/P WASHER) M4X10	
1-37	0A5401006	1	ﾅﾍﾞｺﾊﾞﾈﾋﾗ4X10	SCREW, PAN (S/P WASHER) M4X10	
1-38	S50644001	1	ｱｰｽｺｰﾄﾞ	GROUND WIRE	
3	S50488100	1	PROMB800Eｸﾐ	BOX SET, A2H	
			＜220V, 220V, 230V用＞	<For "200V,220V & 230V AC>	
4	S20345001	2	ｺﾞﾑｾﾝ14	RUBBER CAP, 14	
			＜100V, 110V, 240 380V, 400V, 415V用＞	<For "100V,110V & 240V, 380V,400V & 415V AC>	
5	S43186000	2	ﾌﾞｯｼｭBU687B	BUSH, BU687B	
6	S38352101	2	ﾃﾞﾝｹﾞｷﾗﾍﾞﾙ,4ｶｺｸ	LABEL, ELEC. SHOCK 4 LANG.	
7	S38353101	2	ﾃﾞﾝｹﾞｷﾗﾍﾞﾙ,ﾜ	LABEL, ELEC. SHOCK JPN.	
8	S10820000	1	ﾃﾞﾝｱﾂﾗﾍﾞﾙ	LABEL, 100V AC	
9	S10820001	1	ﾃﾞﾝｱﾂﾗﾍﾞﾙ	LABEL, 200V AC	
10	S10820002	1	ﾃﾞﾝｱﾂﾗﾍﾞﾙ	LABEL, 110V AC	
11	S10820003	1	ﾃﾞﾝｱﾂﾗﾍﾞﾙ	LABEL, 220V AC	
12	S10820004	1	ﾃﾞﾝｱﾂﾗﾍﾞﾙ	LABEL, 230V AC	
13	S10820005	1	ﾃﾞﾝｱﾂﾗﾍﾞﾙ	LABEL, 240V AC	
14	S10820006	1	ﾃﾞﾝｱﾂﾗﾍﾞﾙ	LABEL, 380V AC	
15	S10820007	1	ﾃﾞﾝｱﾂﾗﾍﾞﾙ	LABEL, 415V AC	
16	S10820008	1	ﾃﾞﾝｱﾂﾗﾍﾞﾙ	LABEL, 400V AC	
31	S38146000	1	ｺﾈｸﾀ3191-04R	CONNECTOR, 3191-04R	
32	228475000	1	ｹﾂｿｸﾊﾞﾝﾄﾞ1.9X80	FASTENING BAND, 1.9X80	

REF.NO	CODE	Q'TY	ヒンメイ	NAME OF PARTS	RM
			＜100V, 110V, 240 380V, 400V, 415V用＞	<For "100V,110V & 240V, 380V,400V & 415V AC">	
52	S50483100	2	B-OUTﾍﾝｶﾝﾊｰﾈｽ	CONVERSION HARNESS, B-OUT	
53	S38146000	2	ｺﾈｸﾀ3191-04R	CONNECTOR, 3191-04R	
101	0A5501005	3	+ﾅﾍﾞｻﾞｸﾐ5X10DB	SCREW, PAN (S/P WASHER) M5X10	
102	J80814001	1	TREADLE UNIT EZ	TREADLE UNIT, EZ	
102-1	J03419001	1	ﾌﾐｺﾐﾍﾞｰｽｸﾐEZ-ﾕ	TREADLE BASE ASSY, EZ-EXPORT	
102-1-1	J01935001	1	ﾈｼﾞﾘﾊﾞﾈ28.8X30	SPRING, TWIST 28.8X30	
102-1-2	J00649001	1	ﾋｷﾊﾞﾈ12.6X86	SPRING, EXTENSION 12.6X86	
102-2	J80813001	1	PS CIRCUIT EZ	PS PCB, EZ	
102-3	J02130001	3	ﾏｹﾞﾜ03X4.3X8	WASHER, WAVE 03X4.3X8	
102-4	037401015	3	Vﾅﾍﾞﾀｯﾋﾟﾝ4X10	TAPPING SCREW, PAN V M4X10	
103	J03417001	1	ｱｰｽｺｰﾄﾞｸﾐ	GROUND WIRE ASSY	
104	229017001	1	+ﾅﾍﾞｾｯﾄ4X10DA	SCREW, PAN (S/P WASHER) M4X10	
			” 補給用部品”	"For Supply parts"	
			＜三相200V国内用＞	<For Japan only>	
H-1	S50501201	1	ﾎﾞﾃﾞｨｸｽｿｳｸﾐA1V	----------	*
			＜三相220V輸出用＞	<For "3-Phase 220V AC>	
H-2	S50502201	1	ﾎﾞﾃﾞｨｸｽｿｳｸﾐ A2V	BOX SET, A2V	*
			＜単相220V輸出用＞	<For "1-Phase 220V AC>	
H-3	S50503201	1	ﾎﾞﾃﾞｨｸｽｿｳｸﾐA3V	BOX SET, A3V	*
			＜単相100V国内用＞	<For Japan only>	
H-4	S50504301	1	ﾎﾞﾃﾞｨｸｽｿｳｸﾐB1V	----------	*
			＜単相110V輸出用＞	<For "1-Phase 110V AC>	
H-5	S50505301	1	ﾎﾞﾃﾞｨｸｽｿｳｸﾐB2V	BOX SET, B2V	*
			＜三相415V輸出用＞	<For "3-Phase 415V AC>	
H-6	S50506301	1	ﾎﾞﾃﾞｨｸｽｿｳｸﾐC1V	BOX SET, C1V	*
			＜三相380V輸出用＞	<For "3-Phase 380V AC>	
H-7	S50507301	1	ﾎﾞﾃﾞｨｸｽｿｳｸﾐC2V	BOX SET, C2V	*
			＜単相240V輸出用＞	<For "1-Phase 240V AC>	
H-8	S50508301	1	ﾎﾞﾃﾞｨｸｽｿｳｸﾐC3V	BOX SET, C3V	*
			＜三相400V輸出用＞	<For "3-Phase 400V AC>	
H-9	S50509301	1	ﾎﾞﾃﾞｨｸｽｿｳｸﾐEV	BOX SET, EV	*
			＜単相230V輸出用＞	<For "1-Phase 230V AC>	
H-10	S50510201	1	ﾎﾞﾃﾞｨｸｽｿｳｸﾐFV	BOX SET, FV	*

118-H80-502

RM欄に＊が付いている部品をご注文頂きますと、基板等必要な部品が一式入ったセットになっております。
When ordering parts which have an asterisk(*) in the RM column, these parts will be supplied as a set together with other necessary parts such as circuit boards.

< 三相200V,220V用 / For "3-Phase 200V & 220V AC" >

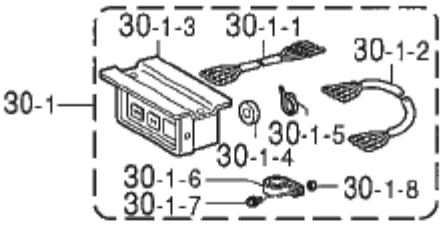

< 単相220V用 / For "1-Phase 220V AC" >

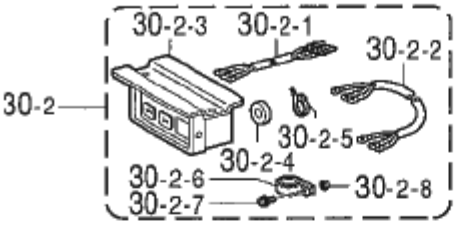

< 単相100V用 / For Japan only >

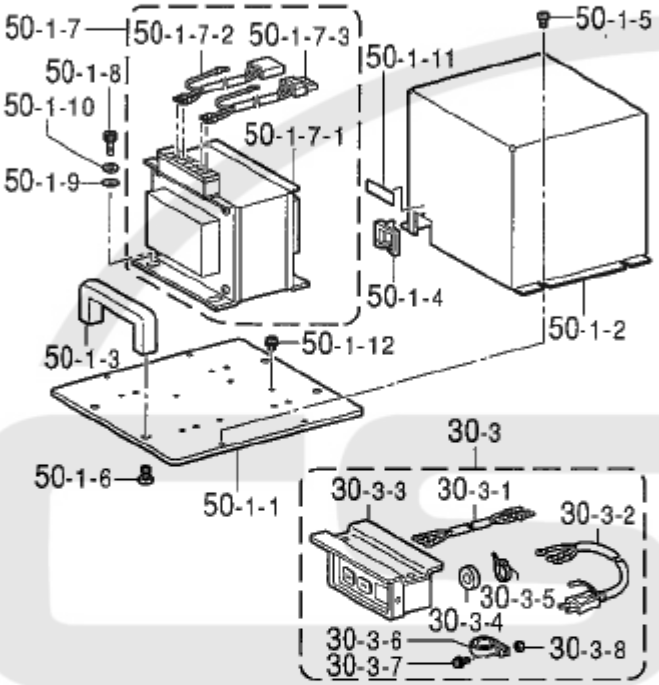

< 単相110V用 / For "1-Phase 110V AC" >

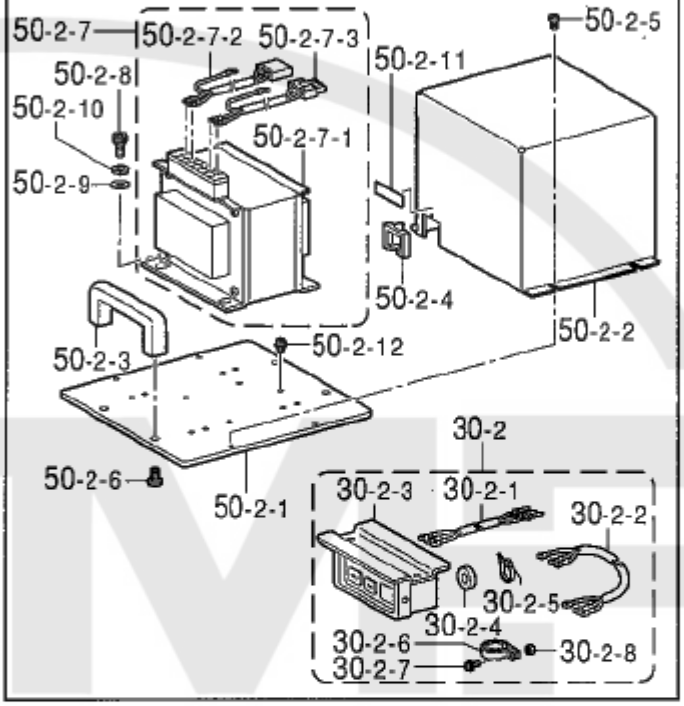

< 単相240V / For "1-Phase 240V AC" >

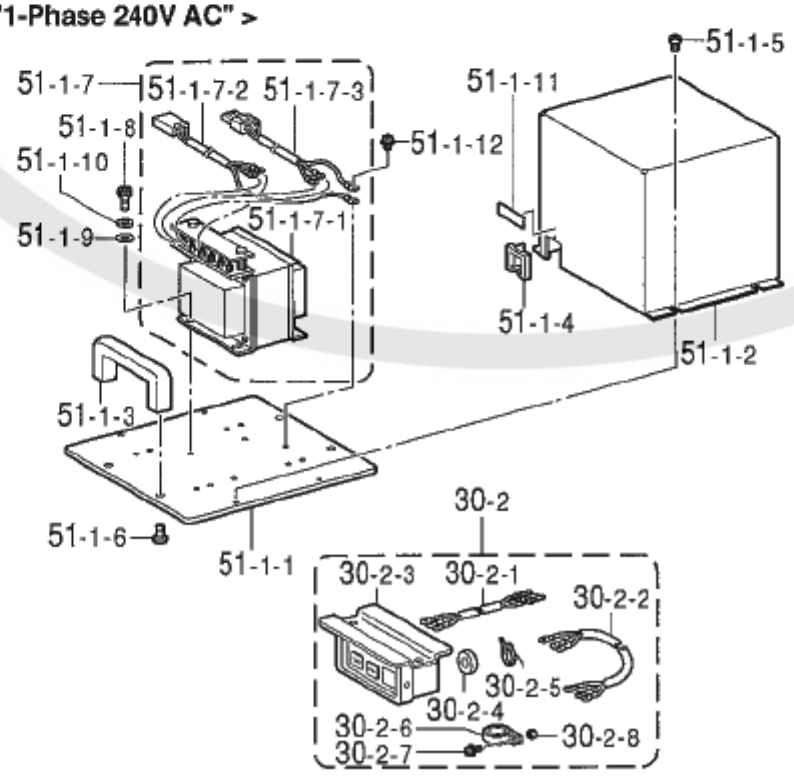

118-H80-502

REF.NO	CODE	Q'TY	ヒンメイ	NAME OF PARTS	RM
			＜三相200V, 220V用＞	<For "3-Phase 200V & 220V AC">	
30-1	S50442001	1	ﾃﾞﾝｹﾞﾝSWｸﾐA	POWER SUPPLY SWITCH ASSY, A	
30-1-1	S50443000	1	ﾃﾞﾝｹﾞﾝｺｰﾄﾞA1	POWER SUPPLY CORD, A1	
30-1-2	S38133000	1	ﾃﾞﾝｹﾞﾝｺｰﾄﾞ	POWER SUPPLY HARNESS	
30-1-3	J02657001	1	3Pｵｼﾝ SW#17	PUSH SWITCH, 3P #17	
30-1-4	224514001	2	ｾﾞﾂｴﾝｲﾀ	INSULATION PLATE	
30-1-5	218859001	3	ﾊﾞｲﾝﾀﾞ M150	BINDER, M150	
30-1-6	S40623000	1	EMIｺｱTR-40-27	EMI CORE, TR-40-27	
30-1-7	0A4401205	1	+ﾅﾍﾞｻﾞｸﾐ4X12A	SCREW, PAN (S/P WASHER) M4X12	
30-1-8	021040105	1	ﾅｯﾄ1ｼｭ4	NUT, M4	
			＜単相110V, 220V, 240V用＞	<For "1-Phase 110V,220V & 240V AC>	
30-2	S50444001	1	ﾃﾞﾝｹﾞﾝSWｸﾐB	POWER SUPPLY SWITCH ASSY, B	
30-2-1	S50445000	1	ﾃﾞﾝｹﾞﾝｺｰﾄﾞB	POWER SUPPLY CORD, B	
30-2-2	S47595000	1	ﾃﾞﾝｹﾞﾝｺｰﾄﾞｴｸｼｭﾂ	POWER SUPPLY HARNESS, EXP.	
30-2-3	J02657001	1	3Pｵｼﾝ SW#17	PUSH SWITCH, 3P #17	
30-2-4	224514001	2	ｾﾞﾂｴﾝｲﾀ	INSULATION PLATE	
30-2-5	218859001	3	ﾊﾞｲﾝﾀﾞ M150	BINDER, M150	
30-2-6	S40623000	1	EMIｺｱTR-40-27	EMI CORE, TR-40-27	
30-2-7	0A4401205	1	+ﾅﾍﾞｻﾞｸﾐ4X12A	SCREW, PAN (S/P WASHER) M4X12	
30-2-8	021040105	1	ﾅｯﾄ1ｼｭ4	NUT, M4	
			＜単相100V用＞	<For Japan only>	
30-3	S50446001	1	ﾃﾞﾝｹﾞﾝSWｸﾐC	————————	
30-3-1	S50445000	1	ﾃﾞﾝｹﾞﾝｺｰﾄﾞB	————————	
30-3-2	S38118000	1	ﾃﾞﾝｹﾞﾝｺｰﾄﾞｺｸﾅｲ	————————	
30-3-3	J02657001	1	3Pｵｼﾝ SW#17	————————	
30-3-4	224514001	2	ｾﾞﾂｴﾝｲﾀ	————————	
30-3-5	218859001	3	ﾊﾞｲﾝﾀﾞ M150	————————	
30-3-6	S40623000	1	EMIｺｱTR-40-27	————————	
30-3-7	0A4401205	1	+ﾅﾍﾞｻﾞｸﾐ4X12A	————————	
30-3-8	021040105	1	ﾅｯﾄ1ｼｭ4	————————	
			＜単相100V用＞	<For Japan only>	
50-1	S50632101	1	ﾍﾝｶﾝﾄﾗﾝｽB100ｸﾐ	————————	
50-1-1	S54027001	1	ﾄﾗﾝｽﾍﾞｰｽｲﾀ	————————	
50-1-2	S54028001	1	ﾄﾗﾝｽﾌﾀ	————————	
50-1-3	S50474000	2	ﾄｯﾃ	————————	
50-1-4	S41964000	1	ﾌﾞｯｼｭ	————————	
50-1-5	062500602	4	ﾅﾍﾞｺ5X6	————————	
50-1-6	S23618001	4	ｼﾒﾈｼﾞ6X10	————————	
50-1-7	S50633100	1	ﾍﾝｶﾝﾄﾗﾝｽB100	————————	
50-1-7-1	S50649000	1	ﾍﾝｶﾝﾄﾗﾝｽB	————————	
50-1-7-2	S50485100	1	TR-INﾊｰﾈｽ	————————	
50-1-7-3	S50486100	1	TR-OUTﾊｰﾈｽ	————————	
50-1-8	018060831	4	ｱﾅﾎﾞﾙﾄ6X8	————————	
50-1-9	025060236	4	ﾋﾗｻﾞｶﾞﾈﾁｭｳ6	————————	
50-1-10	028060246	4	ﾊﾞﾈｻﾞｶﾞﾈ2-6	————————	
50-1-11	S10820000	1	ﾃﾞﾝｱﾂﾗﾍﾞﾙ	————————	
50-1-12	0A4400606	1	+ﾅﾍﾞｻﾞｸﾐ4X6DA	————————	
			＜単相110V用＞	<For "1-Phase 110V AC">	
50-2	S50634101	1	ﾍﾝｶﾝﾄﾗﾝｽB110ｸﾐ	TRANSFORMER ASSY, B110 ;CONV.	
50-2-1	S54027001	1	ﾄﾗﾝｽﾍﾞｰｽｲﾀ	BASE PLATE, TRANS.	
50-2-2	S54028001	1	ﾄﾗﾝｽﾌﾀ	COVER, TRANS.	
50-2-3	S50474000	2	ﾄｯﾃ	HANDLE	
50-2-4	S41964000	1	ﾌﾞｯｼｭ	BUSH	
50-2-5	062500602	4	ﾅﾍﾞｺ5X6	SCREW, PAN M5X6	
50-2-6	S23618001	4	ｼﾒﾈｼﾞ6X10	SCREW, M6X10	
50-2-7	S50635100	1	ﾍﾝｶﾝﾄﾗﾝｽB110	TRANSFORMER, B100 ;CONV.	
50-2-7-1	S50649000	1	ﾍﾝｶﾝﾄﾗﾝｽB	CONVERSION TRANSFORMER, B	

< 三相200V,220V用 / For "3-Phase 200V & 220V AC" >

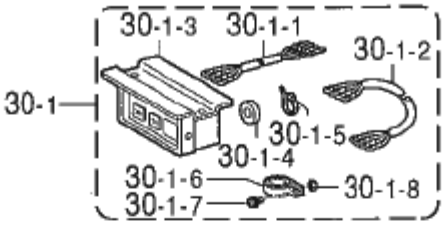

< 単相220V用 / For "1-Phase 220V AC" >

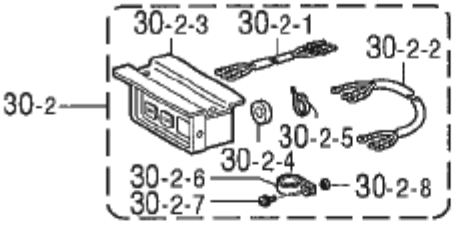

< 単相100V用 / For Japan only >

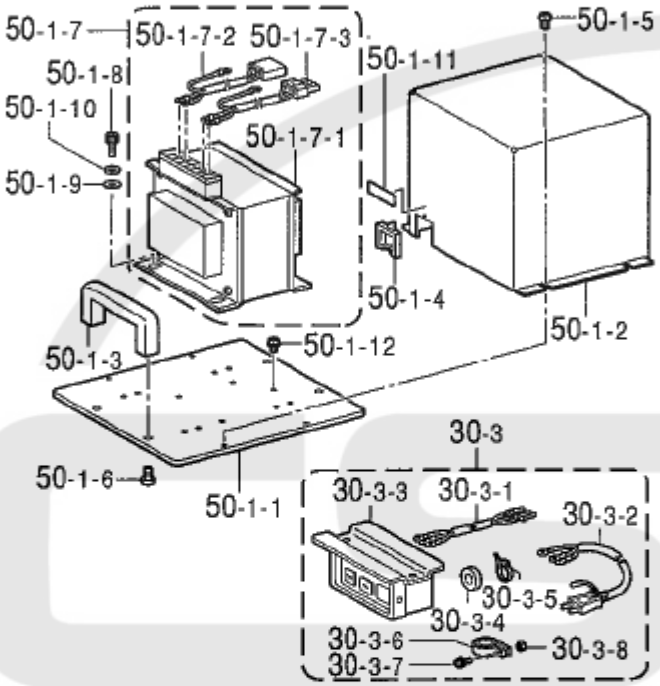

< 単相110V用 / For "1-Phase 110V AC" >

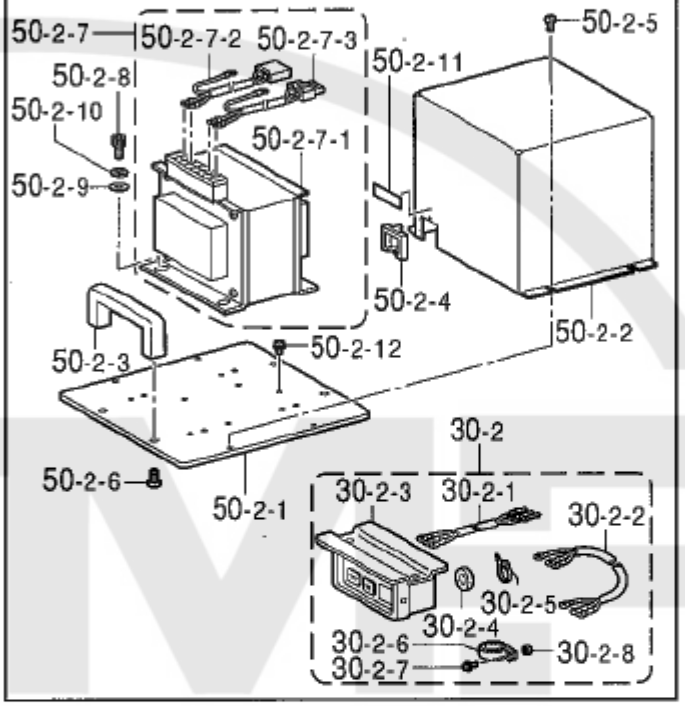

< 単相240V / For "1-Phase 240V AC" >

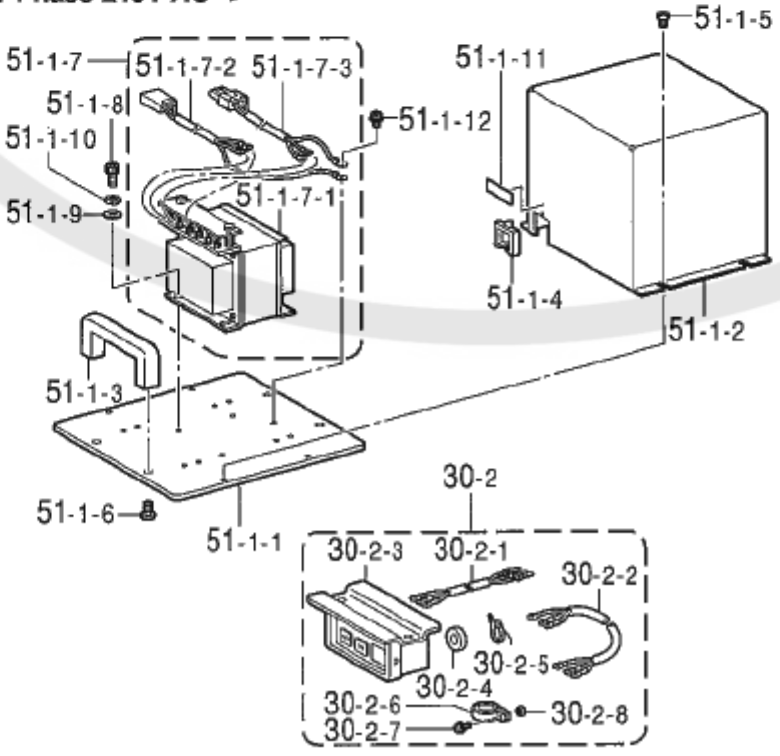

118-H80-502

REF.NO	CODE	Q'TY	ヒンメイ	NAME OF PARTS	RM
			＜単相110V用＞	<For "1-Phase 110V AC">	
50-2-7-2	S50485100	1	TR-INﾊｰﾈｽ	HARNESS, TR-IN	
50-2-7-3	S50486100	1	TR-OUTﾊｰﾈｽ	HARNESS, TR-OUT	
50-2-8	018060831	4	ｱﾅﾎﾞﾙﾄ6X8	BOLT, SOCKET M6X8	
50-2-9	025060236	4	ﾋﾗｻﾞｶﾞﾈﾁｭｳ6	WASHER, PLAIN M 6	
50-2-10	028060246	4	ﾊﾞﾈｻﾞｶﾞﾈ2-6	WASHER, SPRING 2-6	
50-2-11	S10820002	1	ﾃﾞﾝｱﾂﾗﾍﾞﾙ	LABEL, 110V AC	
50-2-12	0A4400606	1	+ﾅﾍﾞｻﾞｸﾐ4X6DA	SCREW, PAN (S/P WASHER) M4X6	
			＜単相240V用＞	<For "1-Phase 240V AC">	
51-1	S50636101	1	ﾍﾝｶﾝﾄﾗﾝｽC240ｸﾐ	TRANSFORMER ASSY, C240 ;CONV.	
51-1-1	S54027001	1	ﾄﾗﾝｽﾍﾞｰｽｲﾀ	BASE PLATE, TRANS.	
51-1-2	S54028001	1	ﾄﾗﾝｽﾌﾀ	COVER, TRANS.	
51-1-3	S50474000	2	ﾄｯﾃ	HANDLE	
51-1-4	S41964000	1	ﾌﾞｯｼｭ	BUSH	
51-1-5	062500602	4	ﾅﾍﾞｺ5X6	SCREW, PAN M5X6	
51-1-6	S23618001	4	ｼﾒﾈｼﾞ6X10	SCREW, M6X10	
51-1-7	S50637100	1	ﾍﾝｶﾝﾄﾗﾝｽC240	TRANSFORMER, C240 ;CONV.	
51-1-7-1	S38128000	1	ﾍﾝｶﾝﾄﾗﾝｽC	CONVERSION TRANSFORMER, C	
51-1-7-2	S50485100	1	TR-INﾊｰﾈｽ	HARNESS, TR-IN	
51-1-7-3	S50486100	1	TR-OUTﾊｰﾈｽ	HARNESS, TR-OUT	
51-1-8	018060831	4	ｱﾅﾎﾞﾙﾄ6X8	BOLT, SOCKET M6X8	
51-1-9	025060236	4	ﾋﾗｻﾞｶﾞﾈﾁｭｳ6	WASHER, PLAIN M 6	
51-1-10	028060246	4	ﾊﾞﾈｻﾞｶﾞﾈ2-6	WASHER, SPRING 2-6	
51-1-11	S10820005	1	ﾃﾞﾝｱﾂﾗﾍﾞﾙ	LABEL, 240V AC	
51-1-12	0A4400606	1	+ﾅﾍﾞｻﾞｸﾐ4X6DA	SCREW, PAN (S/P WASHER) M4X6	

< 三相380V用 / For "3-Phase 380V AC" >

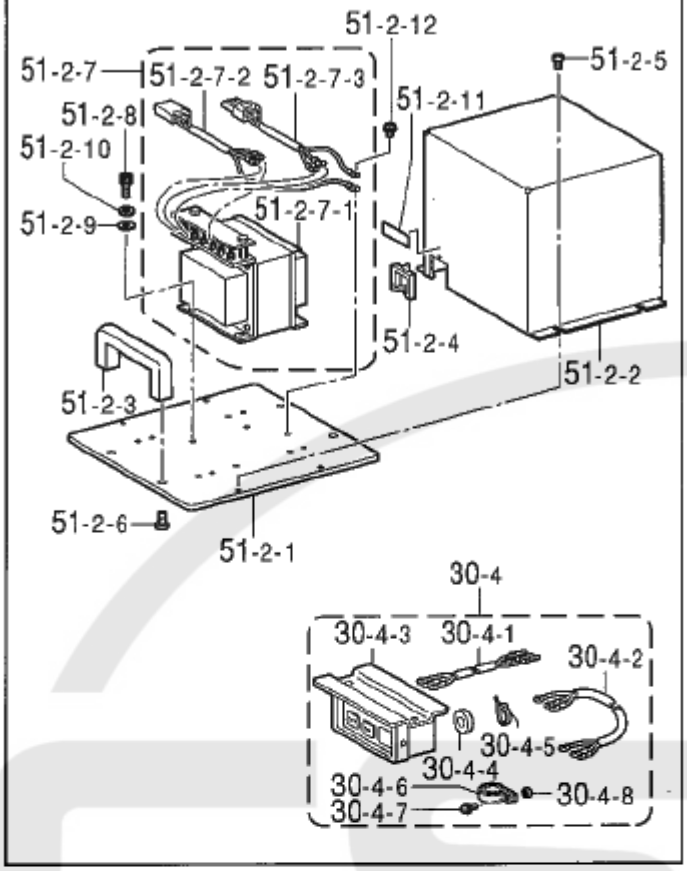

< 三相400V用 / For "3-Phase 400V AC" >

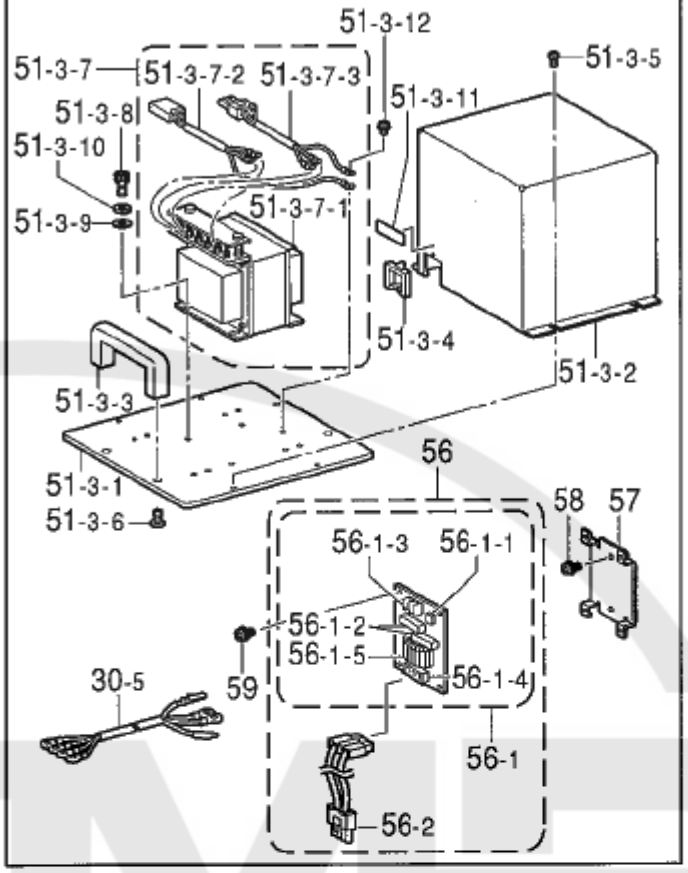

< 三相415V用 / For "3-Phase 415V AC" >

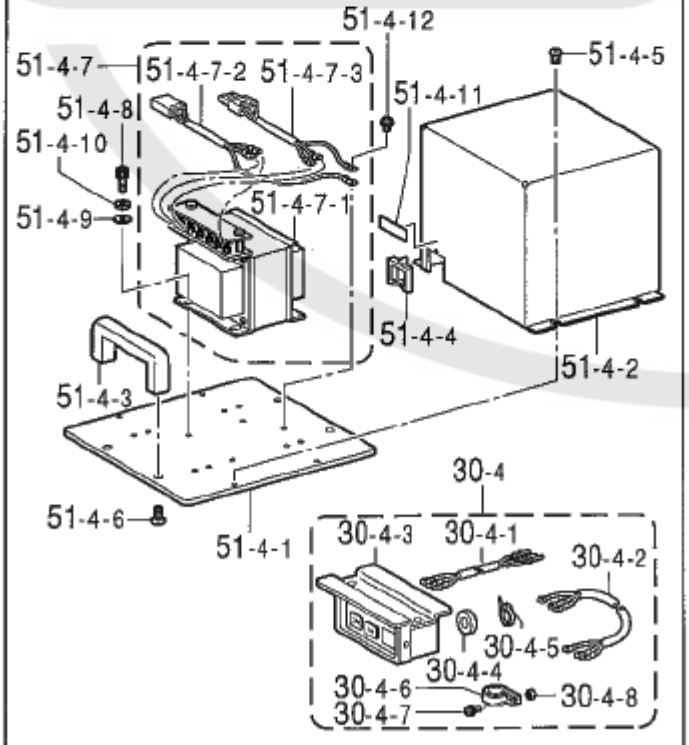

< 単相230V用 / For "1-Phase 230V AC" >

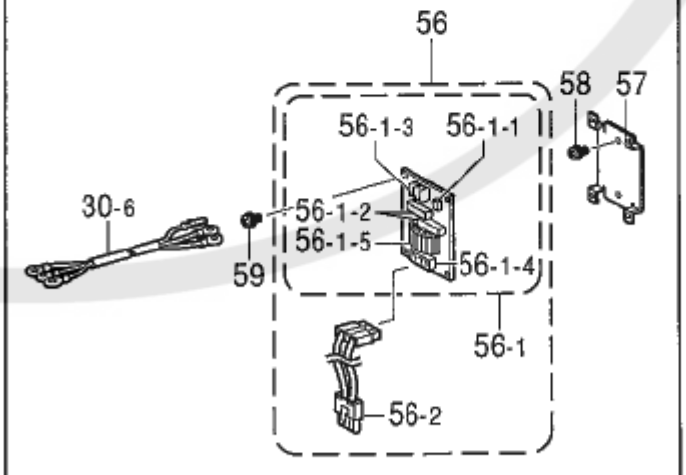

118-H80-502

REF.NO	CODE	Q'TY	ヒンメイ	NAME OF PARTS	RM
			＜三相380V、415V用＞	<For "3-Phase 380V & 415V AC">	
30-4	S50447001	1	ﾃﾞﾝｹﾞﾝSWｸﾐD	POWER SUPPLY SWITCH ASSY, D	
30-4-1	S50445000	1	ﾃﾞﾝｹﾞﾝｺｰﾄﾞB	POWER SUPPLY CORD, B	
30-4-2	S38133000	1	ﾃﾞﾝｹﾞﾝｺｰﾄﾞ	POWER SUPPLY HARNESS	
30-4-3	J02657001	1	3Pｵｼｽｲｯﾁ17	PUSH SWITCH, 3P #17	
30-4-4	224514001	2	ｾﾞﾂｴﾝｲﾀ	INSULATION PLATE	
30-4-5	218859001	3	ﾊﾞｲﾝﾀﾞｰM150	BINDER, M150	
30-4-6	S40623000	1	EMIｺｱTR-40-27	EMI CORE, TR-40-27	
			＜三相400V用＞	<For "3-Phase 400V AC">	
30-5	S50448000	1	ﾃﾞﾝｹﾞﾝｺｰﾄﾞE	POWER SUPPLY CORD, E	
			＜単相230V用＞	<For "1-Phase 230V AC">	
30-6	S50500000	1	ﾃﾞﾝｹﾞﾝｺｰﾄﾞF	AC CORD, F	
			＜三相380V用＞	<For "3-Phase 380V AC">	
51-2	S50638101	1	ﾍﾝｶﾝﾄﾗﾝｽC380ｸﾐ	TRANSFORMER ASSY, C380 ;CONV.	
51-2-1	S54027001	1	ﾄﾗﾝｽﾍﾞｰｽｲﾀ	BASE PLATE, TRANS.	
51-2-2	S54028001	1	ﾄﾗﾝｽﾌﾀ	COVER, TRANS.	
51-2-3	S50474000	2	ﾄｯﾃ	HANDLE	
51-2-4	S41964000	1	ﾌﾞｯｼｭ	BUSH	
51-2-5	062500602	4	ﾅﾍﾞｺ5X6	SCREW, PAN M5X6	
51-2-6	S23618001	4	ｼﾒﾈｼﾞ6X10	SCREW, M6X10	
51-2-7	S50639100	1	ﾍﾝｶﾝﾄﾗﾝｽC380	TRANSFORMER, C380 ;CONV.	
51-2-7-1	S38128000	1	ﾍﾝｶﾝﾄﾗﾝｽC	CONVERSION TRANSFORMER, C	
51-2-7-2	S50485100	1	TR-INﾊｰﾈｽ	HARNESS, TR-IN	
51-2-7-3	S50486100	1	TR-OUTﾊｰﾈｽ	HARNESS, TR-OUT	
51-2-8	018060831	4	ｱﾅﾎﾞﾙﾄ6X8	BOLT, SOCKET M6X8	
51-2-9	025060236	4	ﾋﾗｻﾞｶﾞﾈﾁｭｳ6	WASHER, PLAIN M 6	
51-2-10	028060246	4	ﾊﾞﾈｻﾞｶﾞﾈ2-6	WASHER, SPRING 2-6	
51-2-11	S10820006	1	ﾃﾞﾝｱﾂﾗﾍﾞﾙ	LABEL, 380V AC	
51-2-12	0A4400606	1	+ﾅﾍﾞｻﾞｸﾐ4X6DA	SCREW, PAN (S/P WASHER) M4X6	
			＜三相400V用＞	<For "3-Phase 400V AC">	
51-3	S50640101	1	ﾍﾝｶﾝﾄﾗﾝｽC400ｸﾐ	TRANSFORMER ASSY, C400 ;CONV.	
51-3-1	S54027001	1	ﾄﾗﾝｽﾍﾞｰｽｲﾀ	BASE PLATE, TRANS.	
51-3-2	S54028001	1	ﾄﾗﾝｽﾌﾀ	COVER, TRANS.	
51-3-3	S50474000	2	ﾄｯﾃ	HANDLE	
51-3-4	S41964000	1	ﾌﾞｯｼｭ	BUSH	
51-3-5	062500602	4	ﾅﾍﾞｺ5X6	SCREW, PAN M5X6	
51-3-6	S23618001	4	ｼﾒﾈｼﾞ6X10	SCREW, M6X10	
51-3-7	S50641100	1	ﾍﾝｶﾝﾄﾗﾝｽC400	TRANSFORMER, C400 ;CONV.	
51-3-7-1	S38128000	1	ﾍﾝｶﾝﾄﾗﾝｽC	CONVERSION TRANSFORMER, C	
51-3-7-2	S50485100	1	TR-INﾊｰﾈｽ	HARNESS, TR-IN	
51-3-7-3	S50486100	1	TR-OUTﾊｰﾈｽ	HARNESS, TR-OUT	
51-3-8	018060831	4	ｱﾅﾎﾞﾙﾄ6X8	BOLT, SOCKET M6X8	
51-3-9	025060236	4	ﾋﾗｻﾞｶﾞﾈﾁｭｳ6	WASHER, PLAIN M 6	
51-3-10	028060246	4	ﾊﾞﾈｻﾞｶﾞﾈ2-6	WASHER, SPRING 2-6	
51-3-11	S10820008	1	ﾃﾞﾝｱﾂﾗﾍﾞﾙ	LABEL, 400V AC	
51-3-12	0A4400606	1	+ﾅﾍﾞｻﾞｸﾐ4X6DA	SCREW, PAN (S/P WASHER) M4X6	

< 三相380V用 / For "3-Phase 380V AC" >

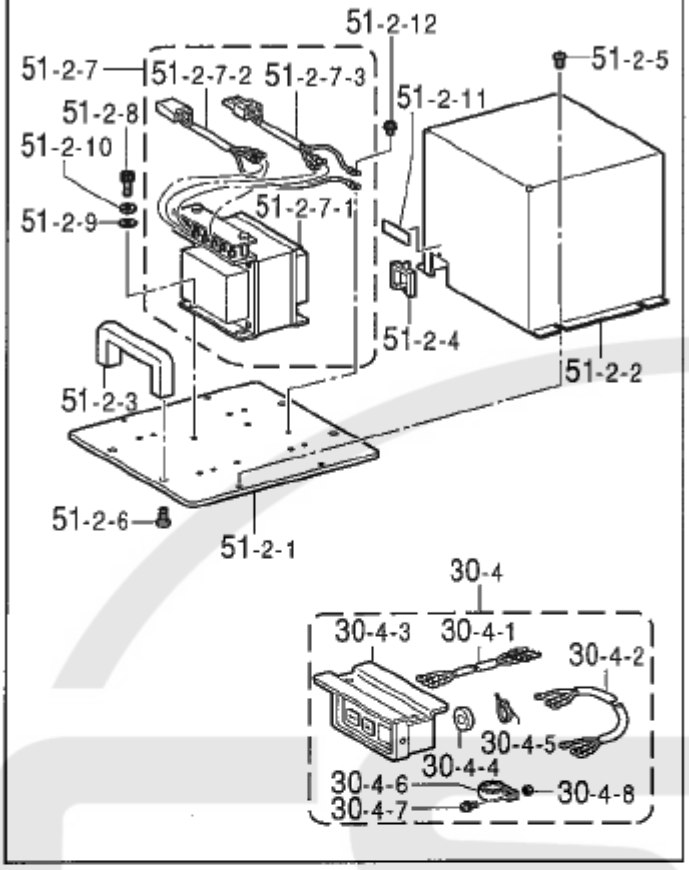

< 三相400V用 / For "3-Phase 400V AC" >

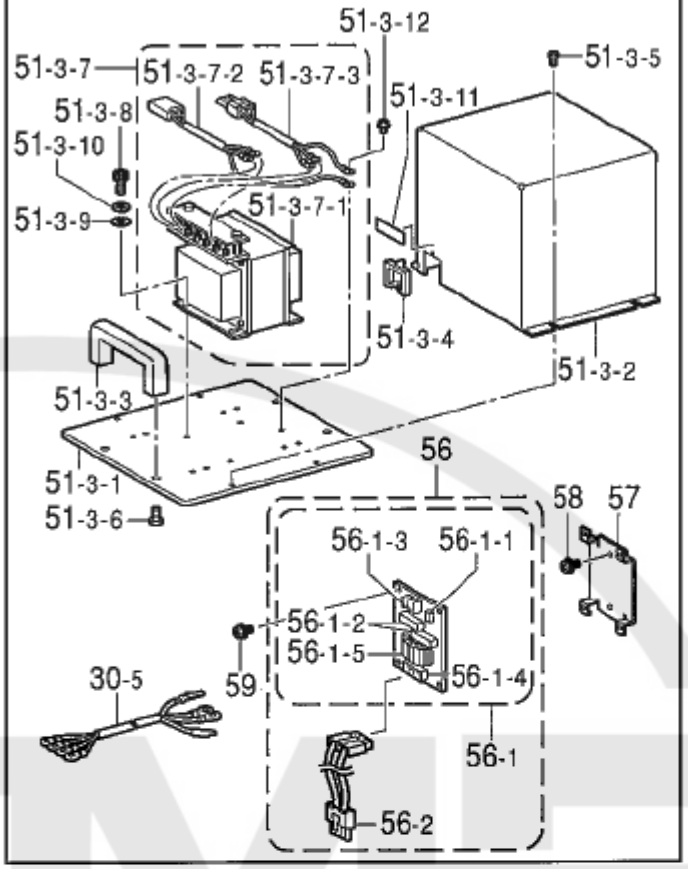

< 三相415V用 / For "3-Phase 415V AC" >

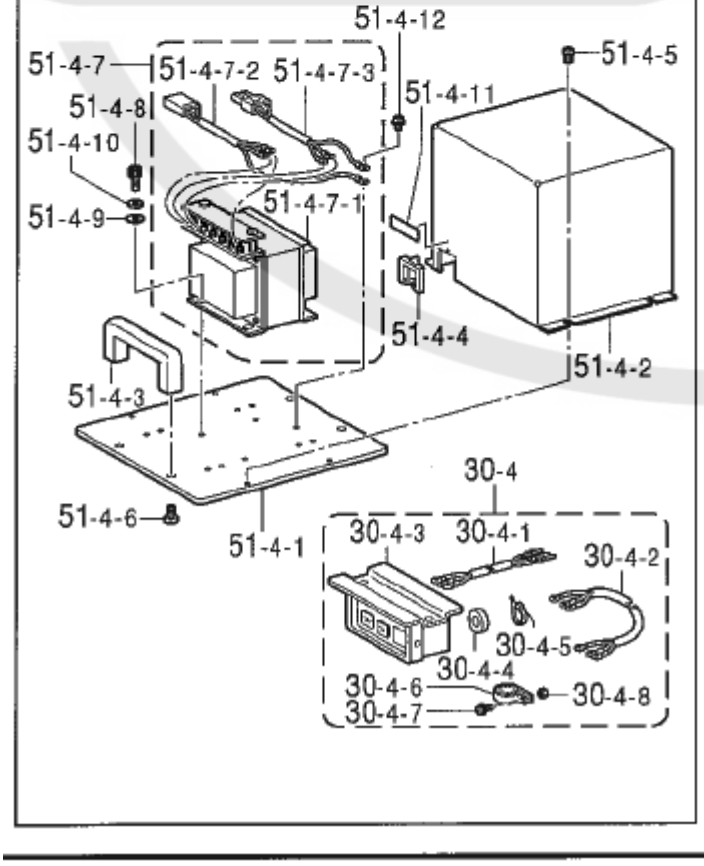

< 単相230V用 / For "1-Phase 230V AC" >

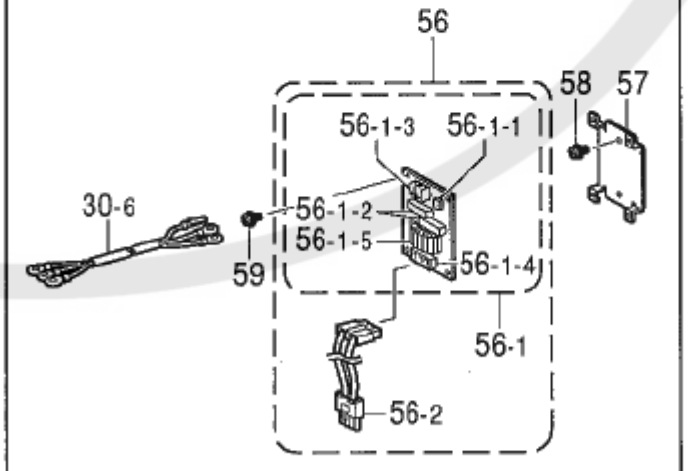

118-H80-502

REF.NO	CODE	QTY	ヒンメイ	NAME OF PARTS	RM
			＜三相415V用＞	<For "3-Phase 415V AC">	
51-4	S50642101	1	ﾍﾝｶﾝﾄﾗﾝｽC415ｸﾐ	TRANSFORMER ASSY, C415 ;CONV.	
51-4-1	S54027001	1	ﾄﾗﾝｽﾍﾞｰｽｲﾀ	BASE PLATE, TRANS.	
51-4-2	S54028001	1	ﾄﾗﾝｽﾌﾀ	COVER, TRANS.	
51-4-3	S50474000	2	ﾄｯﾃ	HANDLE	
51-4-4	S41964000	1	ﾌﾞｯｼｭ	BUSH	
51-4-5	062500602	4	ﾅﾍﾞｺ5X6	SCREW, PAN M5X6	
51-4-6	S23618001	4	ｼﾒﾈｼﾞ6X10	SCREW, M6X10	
51-4-7	S50643100	1	ﾍﾝｶﾝﾄﾗﾝｽC415	TRANSFORMER, C415 ;CONV.	
51-4-7-1	S38128000	1	ﾍﾝｶﾝﾄﾗﾝｽC	CONVERSION TRANSFORMER, C	
51-4-7-2	S50485100	1	TR-INﾊｰﾈｽ	HARNESS, TR-IN	
51-4-7-3	S50486100	1	TR-OUTﾊｰﾈｽ	HARNESS, TR-OUT	
51-4-8	018060831	4	ｱﾅﾎﾞﾙﾄ6X8	BOLT, SOCKET M6X8	
51-4-9	025060236	4	ﾋﾗｻﾞｶﾞﾈﾁｭｳ6	WASHER, PLAIN M 6	
51-4-10	028060246	4	ﾊﾞﾈｻﾞｶﾞﾈ2-6	WASHER, SPRING 2-6	
51-4-11	S10820007	1	ﾃﾞﾝｱﾂﾗﾍﾞﾙ	LABEL, 415V AC	
51-4-12	0A4400606	1	+ﾅﾍﾞｻﾞｸﾐ4X6DA	SCREW, PAN (S/P WASHER) M4X6	
			＜単相230V, 三相415V用＞	<For "1-Phase 230V,3-Phase 415V AC">	
56	S50498001	1	ﾉｲｽﾞﾌｨﾙﾀEHｸﾐ	NOISE FILTER ASSY, EH	
56-1	S40616001	1	ﾉｲｽﾞﾌｨﾙﾀEMCｸﾐ	NOISE FILTER ASSY, EMC	
56-1-1	S40617000	1	ｾﾗCECKDNA102MB	CAPACITOR, CERAMIC:ECKDNA102MB	
56-1-2	S40618000	2	ﾎﾟﾘC250B474	CAPACITOR, POLYESTER :250B474	
56-1-3	S40619000	1	ﾀﾝｼﾀﾞｲ2P	TERMINAL BLOCK, 2P	
56-1-4	414900001	1	ﾍｯﾀﾞｰ5219-03A	HEADER 5219-03A	
56-1-5	S35598000	1	ｺｲﾙSC0520J	COIL, SC0520J	
56-2	S50499000	1	ﾉｲｽﾞﾌｨﾙﾀﾊｰﾈｽ	NOISE FILTER HARNESS	
57	S40620000	1	ｷﾊﾞﾝﾄﾘｯｹｲﾀ	SETTING PLATE, ;PCB	
58	0A4400605	2	+ﾅﾍﾞｻﾞｸﾐ4X6DA	SCREW, PAN (S/P WASHER) M4X6	
59	0A4400605	4	+ﾅﾍﾞｻﾞｸﾐ4X6DA	SCREW, PAN (S/P WASHER) M4X6	

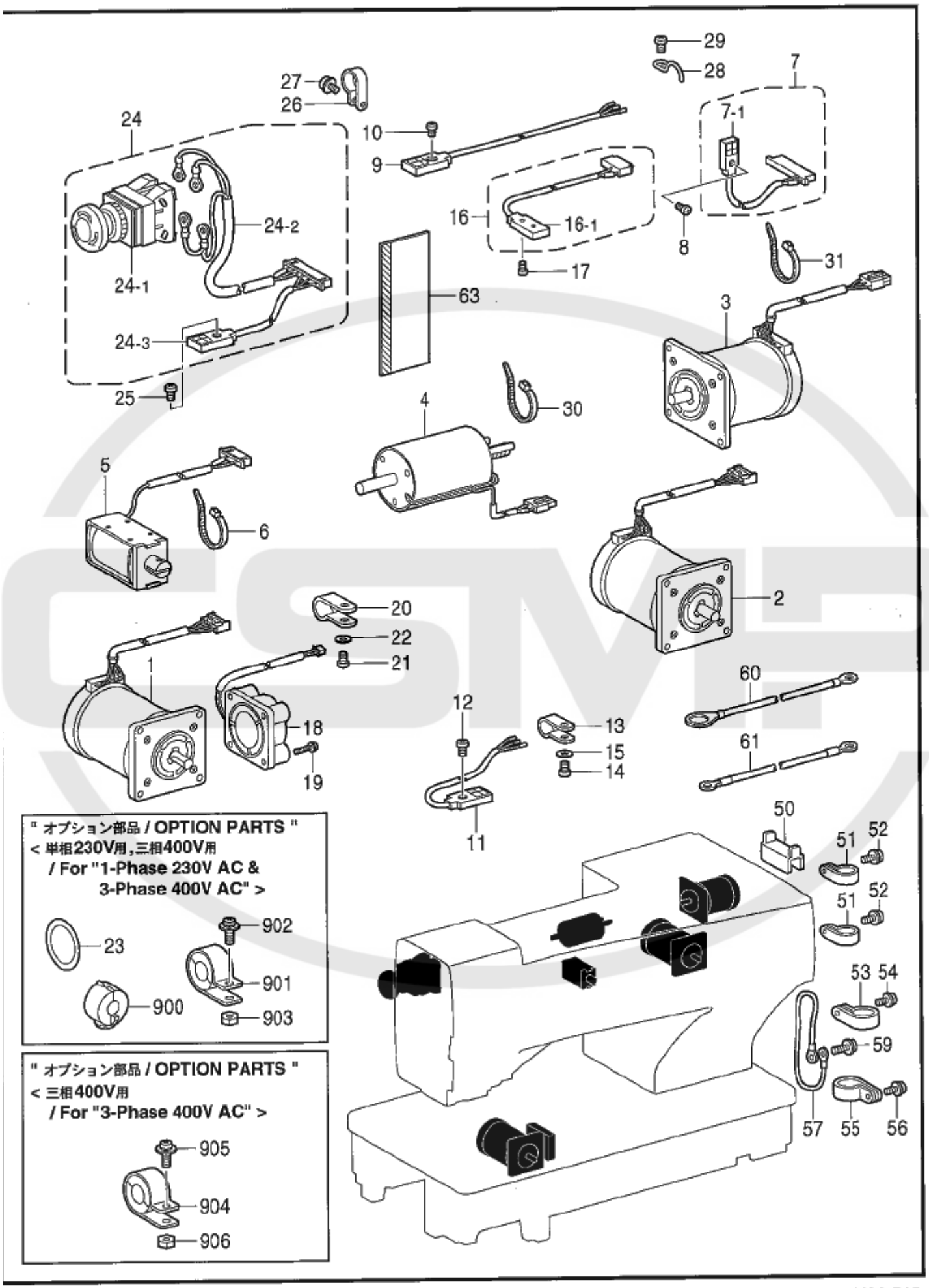
29
28
7
7-1
27
26
24
10
9
16
16-1
17
8
31
24-2
24-1
63
3
24-3
25
4
30
5
6
2
20
22
21
1
18
19
12
13
15
14
60
61
11
50
51
52
53
54
59
57
55
56
" オプション部品 / OPTION PARTS "
< 単相230V用,三相400V用
/ For "1-Phase 230V AC &
3-Phase 400V AC" >
23
902
901
900
903
" オプション部品 / OPTION PARTS "
< 三相400V用
/ For "3-Phase 400V AC" >
905
904
906

118-H80-515

REF.NO	CODE	QTY	ヒンメイ	NAME OF PARTS	RM
1	S50458100	1	ﾊﾟﾙｽﾓｰﾀFDｸﾐ	PULSE MOTOR ASSY, FD	
2	S50459100	1	ﾊﾟﾙｽﾓｰﾀFTｸﾐ	PULSE MOTOR ASSY, FT	
3	S50460000	1	ﾊﾟﾙｽﾓｰﾀNｸﾐ	PULSE MOTOR ASSY, N	
4	S50461000	1	ｶｯﾀｰｿﾚﾉｲﾄﾞ	CUTTER SOLENOID	
5	S50462000	1	ｲﾄﾕﾙﾒｿﾚﾉｲﾄﾞ	TENSION RELEASE SOLENOID	
6	228475000	1	ｹｰｿｸﾊﾞﾝﾄﾞ1.9X80	FASTENING BAND, 1.9X80	
7	S50463000	1	ｾﾝｻｸﾐ	SENSOR ASSY	
7-1	S50464000	1	ｾﾝｻGL-N12	SENSOR, GL-N12	
8	062300806	1	ﾅﾍﾞｺ3X8	SCREW, PAN M3X8	
9	S50464000	1	ｾﾝｻGL-N12	SENSOR, GL-N12	
10	062300806	1	ﾅﾍﾞｺ3X8	SCREW, PAN M3X8	
11	S50465000	1	ｾﾝｻGL-N12	SENSOR, GL-N12	
12	062300806	1	ﾅﾍﾞｺ3X8	SCREW, PAN M3X8	
13	625010000	1	ﾅｲﾛﾝｸﾗﾝﾌﾟNK-2N	CORD HOLDER, NK-2N	
14	062670812	1	ﾅﾍﾞｺ3.57-40X8	SCREW, PAN SM3.57-40X8	
15	025350132	1	ﾋﾗｻﾞｶﾞﾈｼｮｳ	WASHER, PLAIN S 3.5	
16	S50466000	1	ｶｯﾀｰｾﾝｻｸﾐ	CUTTER SENSOR ASSY	
16-1	S50467000	1	ｾﾝｻGL-N12	SENSOR, GL-N12	
17	062300806	1	ﾅﾍﾞｺ3X8	SCREW, PAN M3X8	
18	S50468000	1	DCﾌｧﾝﾓｰﾀ40ｸﾐ	DC FAN MOTOR ASSY, 40	
19	0A5302005	2	+ﾅﾍﾞｻﾞｸﾐ3X20DB	SCREW, PAN (S/P WASHER) M3X20	
20	S00480000	3	ｺｰﾄﾞﾎﾙﾀﾞ#5	CORD HOLDER, 5N	
21	062670612	3	ﾅﾍﾞｺ357-40X6	SCREW, PAN SM3.57-40X6	
22	025350132	3	ﾋﾗｻﾞｶﾞﾈｼｮｳ	WASHER, PLAIN S 3.5	
24	S50471000	1	EMﾛｯｸSWﾊｰﾈｽｸﾐ	LOCK SWITCH HARNESS ASSY, EM	
24-1	S32335100	1	SW-AVS311N	SWITCH :AVS311N	
24-2	S50472000	1	EMSWﾊｰﾈｽ	SWITC HARNESS, EM	
24-3	S50473000	1	ｾﾝｻGL-N12	SENSOR, GL-N12	
25	062300806	1	ﾅﾍﾞｺ3X8	SCREW, PAN M3X8	
26	S10243000	4	ﾅｲﾛﾝｸﾗﾝﾌﾟNK-3N	CORD HOLDER, NK-3N	
27	0A5400806	4	+ﾅﾍﾞｻﾞｸﾐ4X8DB	SCREW, PAN (S/P WASHER) M4X8	
28	152969001	1	ｺｰﾄﾞｻﾎﾟｴｶﾈ	CORD SUPPORT	
29	002300603	1	+ﾅﾍﾞｺ3X6	SCREW, PAN M3X6	
30	228475000	2	ｹｰｿｸﾊﾞﾝﾄﾞ1.9X80	FASTENING BAND, 1.9X80	
31	218859001	1	ﾊﾞｲﾝﾀﾞM150	BINDER, M150	
50	S50565001	1	ｺｰﾄﾞﾌﾞｯｼｭ	CORD BUSH	
51	552907000	2	ｺｰﾄﾞﾎﾙﾀﾞ#10	CORD HOLDER, 10N	
52	0A5401006	2	ﾅﾍﾞｺﾊﾞﾈﾋﾗ4X10	SCREW, PAN (S/P WASHER) M4X10	
53	552908000	1	ｺｰﾄﾞﾎﾙﾀﾞ#14	CORD HOLDER, 14N	
54	0A5401006	1	ﾅﾍﾞｺﾊﾞﾈﾋﾗ4X10	SCREW, PAN (S/P WASHER) M4X10	
55	552908000	1	ｺｰﾄﾞﾎﾙﾀﾞ#14	CORD HOLDER, 14N	
56	0A5401006	1	ﾅﾍﾞｺﾊﾞﾈﾋﾗ4X10	SCREW, PAN (S/P WASHER) M4X10	
57	S38145000	1	ｱｰｽｾﾝ2	GROUND WIRE, 2	
59	0A5401006	2	ﾅﾍﾞｺﾊﾞﾈﾋﾗ4X10	SCREW, PAN (S/P WASHER) M4X10	
60	S41216000	1	ｱｰｽｾﾝ	GROUND WIRE	
61	S50644000	1	ｱｰｽｺｰﾄﾞ	GROUND WIRE	
63	SA0287000	1	ｸｲｯｸﾁｭｰﾌﾞ30X350	TUBE, 30X350	
			"オプション部品"	"OPTION PARTS"	
			＜単相230V,三相400V用＞	<For "1-Phase 230V,3-Phase 400V AC">	
23	S37055001	1	EMｽｲｯﾁｽﾍﾟｰｻ1	SPACER, 1 ;EM-SWITCH	
900	S42653000	1	ｺｱTFC-23-11-14	CORE :TFC-23-11-14	
901	S40623000	3	EMIｺｱTR-40-27	EMI CORE, TR-40-27	
902	0A5401206	3	+ﾅﾍﾞｻﾞｸﾐ4X12DB	SCREW, PAN (S/P WASHER) M4X12	
903	021400106	3	ﾅｯﾄ1ｼｭ4	NUT, 1 M4	
			＜三相400V用＞	<For "3-Phase 400V AC">	
904	S40623000	1	EMIｺｱTR-40-27	EMI CORE, TR-40-27	
905	0A5401206	1	+ﾅﾍﾞｻﾞｸﾐ4X12DB	SCREW, PAN (S/P WASHER) M4X12	
906	021400106	1	ﾅｯﾄ1ｼｭ4	NUT, 1 M4	

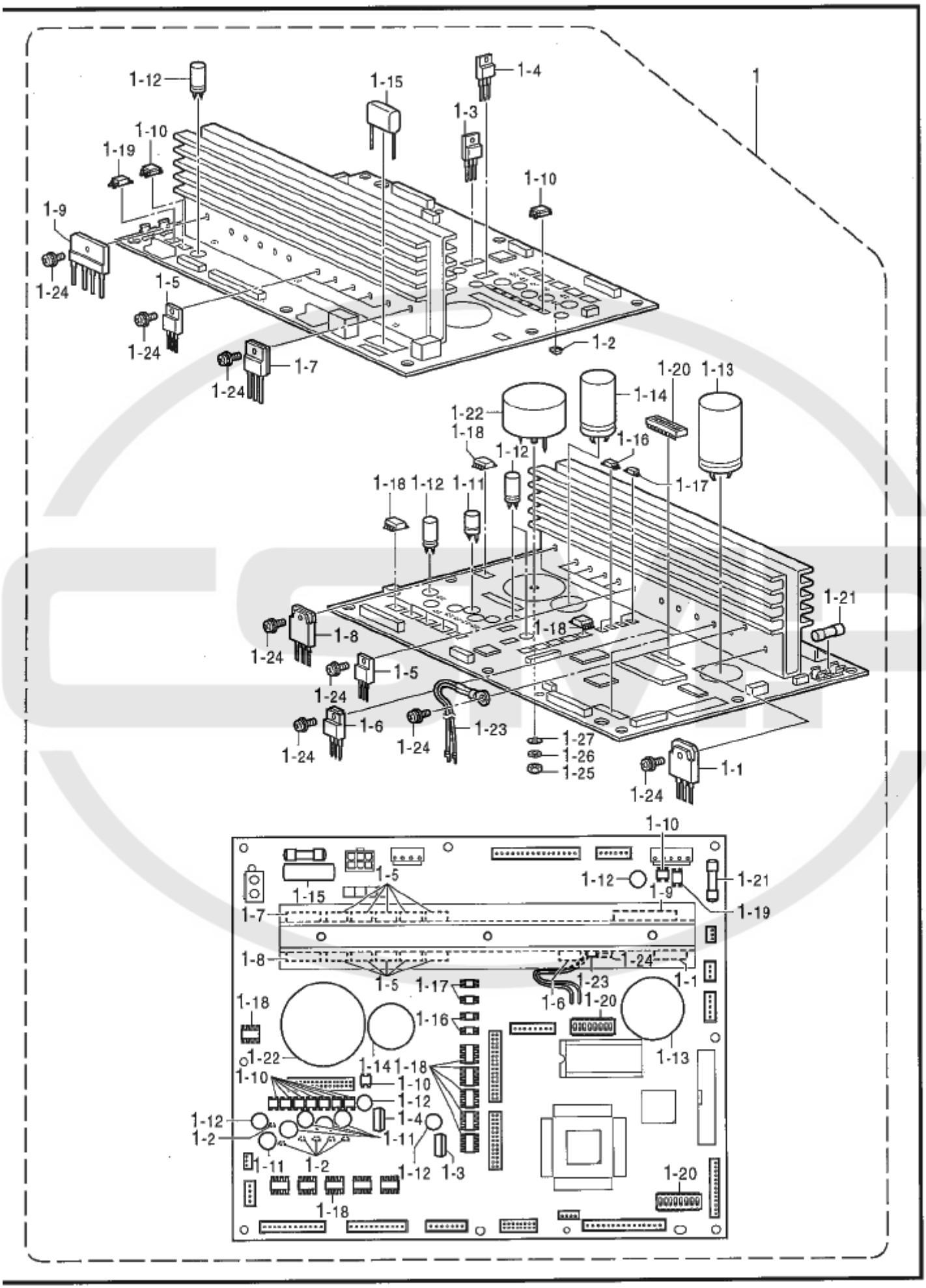
1
1-12
1-15
1-4
1-3
1-10
1-19
1-10
1-9
1-24
1-5
1-24
1-7
1-24
1-2
1-20
1-13
1-14
1-22
1-18
1-12
1-16
1-17
1-18
1-12
1-11
1-21
1-18
1-8
1-24
1-5
1-24
1-6
1-24
1-23
1-24
1-27
1-26
1-25
1-1
1-24
1-10
1-12
1-9
1-21
1-19
1-15
1-5
1-7
1-8
1-24
1-5
1-17
1-23
1-6
1-1
1-18
1-20
1-16
1-22
1-14
1-18
1-13
1-10
1-10
1-12
1-12
1-4
1-2
1-11
1-11
1-2
1-12
1-3
1-20
1-18

118-H80-518

REF.NO	CODE	QTY	ヒンメイ	NAME OF PARTS	RM
1	S53902301	1	ﾎｷｭｳﾒｲﾝｷﾊﾞﾝｸﾐ	MAIN PCB ASSY	
1-1	S08047000	1	BIBICSI-3052V	REGULATOR, :SI3052V	
1-2	S47664000	6	ﾚｷﾞｭﾚｰﾀAN78L18M	REGULATOR, :AN78L18M	
1-3	S47665000	1	ﾚｷﾞｭﾚｰﾀAN78M18F	REGULATOR, :AN78M18F	
1-4	S46454000	1	ﾚｷﾞｭﾚｰﾀTA7810S	REGULATOR, :TA7810S	
1-5	S46455000	10	FETFK10KM-10	TRANSITOR, FET :FK10KM-10	
1-6	S38155000	1	MOSFET2SK1306	TRANSISTOR, FET :2SK1306	
1-7	S38200000	1	MOSFET2SK1938	TRANSISTOR, :2SK1938	
1-8	S47668000	1	SIDPA905C6	DIODE, AR :PA905C6	
1-9	S47669000	1	DBRD5SB20	DIODE, BR :D5SB20	
1-10	S47670000	9	SIDSIZB60	DIODE, BR :SIZB60	
1-11	Y42215591	5	ﾃﾞﾝC50B221	CAPACITOR, ALUM-ELEC :50B221	
1-12	Y44715591	4	ﾃﾞﾝC50B471	CAPACITOR, ALUM-ELEC :50B471	
1-13	S47673000	1	ﾃﾞﾝC80B472	CAPACITOR, ALUM-ELEC :50B472	
1-14	S47678000	1	ﾃﾞﾝC450B101	CAPACITOR, ALUM-ELEC :450B101	
1-15	S30209000	1	ﾌｨﾙﾑC400B105	CAPACITOR, POLYESTER :400B105	
1-16	S30205000	2	ﾎﾄｶﾌﾟﾗTLP112A	PHOTO COUPLER, :TLP112A	
1-17	S42699000	2	PHｶﾌﾟﾗTLP121	PHOTO COUPLER, :TLP121	
1-18	S43178000	11	PHｶﾌﾟﾗPC9231	PHOTO COUPLER, :PC9231	
1-19	J02621001	1	ﾎﾄｶﾌﾟﾗTLP120	PHOTO COUPLER, :TLP120	
1-20	U32744000	2	DIPSWDSS708	DIP SWITCH:DSS708	
1-21	S47680000	1	GFUSE8A	GLASS FUSE, 8A	
1-22	S47681000	1	ｺｲﾙSK40S120-700	COIL, :SK40S120-700	
1-23	S58731000	1	ｻｰﾐｽﾀｸﾐ	THERMISTOR ASSY	
1-24	0A4301005	19	+ﾅﾍﾞｻﾞｸﾐ3X10DA	SCREW, PAN (S/P WASHER) M3X10	
1-25	021300206	1	2ｼｭﾅｯﾄ3	NUT, 2 M3	
1-26	028030246	1	ﾊﾞﾈｻﾞｶﾞﾈ2-3	WASHER, SPRING 2-3	
1-27	025030136	1	ﾋﾗｻﾞｶﾞﾈｼｮｳ3	WASHER, PLAIN S 3	

X1 . 付属装置関係 (オプション部品) / Attachment set (Option parts)

" 布帛用 / For General materials "

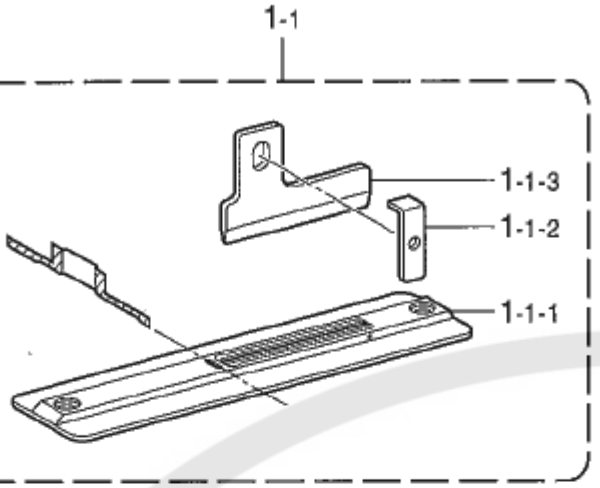

" ニット用 / For Knitted materials "

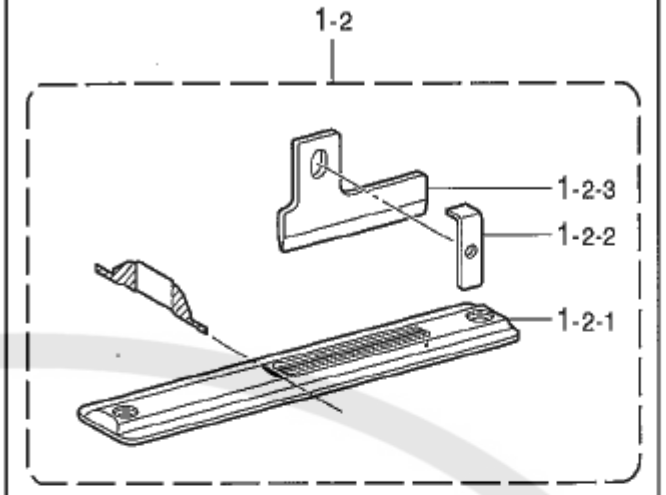

< 立作業用 / For Standing operation >

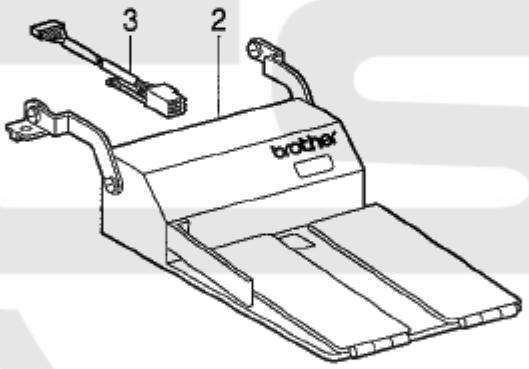

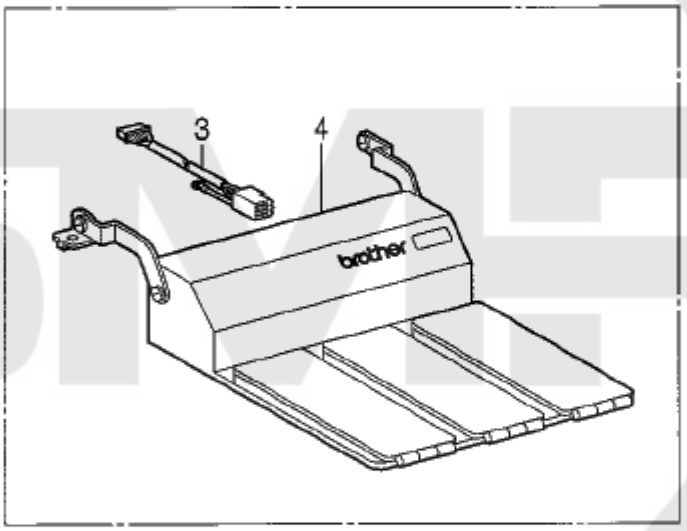

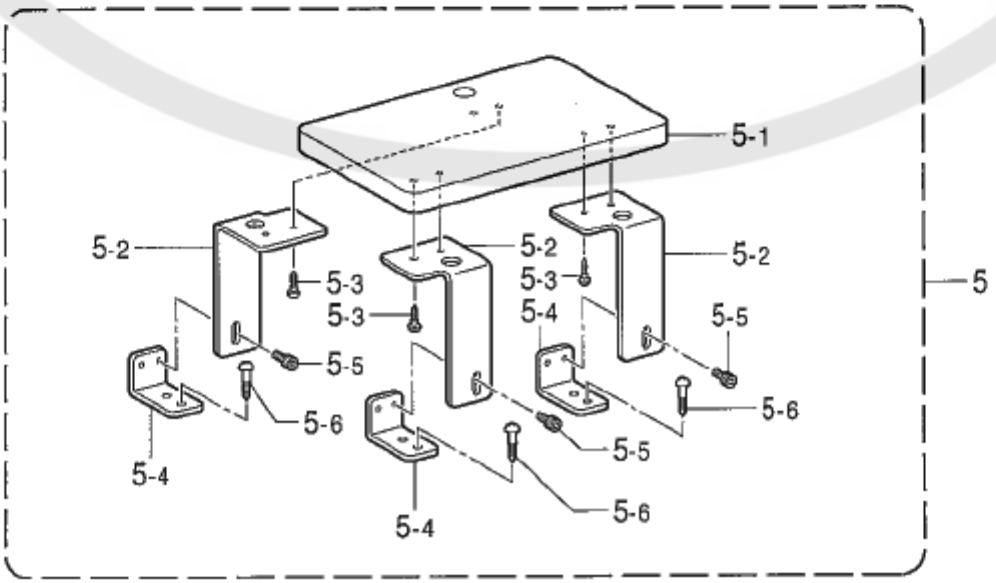

118-H80-940

X1. 付属装置関係（オプション部品） / Attachment set (Option parts)

REF.NO	CODE	Q'TY	ヒンメイ	NAME OF PARTS	RM
			"布帛用"	"For General materials"	
			＜針穴：1.2X5.4mm＞	<Needle hole : 1.2X5.4mm>	
1-1	S51361001	1	ﾊﾘｲﾀ1.2RBｾｯﾄ	NEEDL PLATE SET, 1.2RB	
1-1-1	S50304001	1	ﾊﾘｲﾀ1.2S-RBｸﾐ	NEEDLE PLATE ASSY, 1.2S-RB	
1-1-2	S50297001	1	ｶｯﾀｰｵｻｴ	CUTTER HOLDER	
1-1-3	S50341001	1	ｶｯﾀｰﾎﾙﾀﾞｰｲﾁｷﾞﾒｲﾀ	POSITIONING PLATE	
			＜針穴：1.4X7.3mm＞	<Needle hole : 1.4X7.3mm>	
1-1	S51362001	1	ﾊﾘｲﾀ1.4RBｾｯﾄ	NEEDLE PLATE SET, 1.4RB	
1-1-1	S50309001	1	ﾊﾘｲﾀ1.4S-RBｸﾐ	NEEDLE PLATE ASSY, 1.4S-RB	
1-1-2	S50297001	1	ｶｯﾀｰｵｻｴ	CUTTER HOLDER	
1-1-3	S50341001	1	ｶｯﾀｰﾎﾙﾀﾞｰｲﾁｷﾞﾒｲﾀ	POSITIONING PLATE	
			＜針穴：1.6X7.3mm＞	<Needle hole : 1.6X7.3mm>	
1-1	S51363001	1	ﾊﾘｲﾀ1.6RBｾｯﾄ	NEEDLE PLATE SET, 1.6RB	
1-1-1	S50311001	1	ﾊﾘｲﾀ1.6S-RBｸﾐ	NEEDLE PLATE ASSY, 1.6S-RB	
1-1-2	S50297001	1	ｶｯﾀｰｵｻｴ	CUTTER HOLDER	
1-1-3	S50341001	1	ｶｯﾀｰﾎﾙﾀﾞｰｲﾁｷﾞﾒｲﾀ	POSITIONING PLATE	
			"ﾆｯﾄ用"	"For knitted materials"	
			＜針穴：1.2X5.4mm＞	<Needle hole : 1.2X5.4mm>	
1-2	S51364001	1	ﾊﾘｲﾀ1.2RB-3ｾｯﾄ	NEEDLE PLATE SET, 1.2RB-3	
1-2-1	S50313101	1	ﾊﾘｲﾀ1.2S-RBｸﾐ-3	NEEDLE PLATE ASSY, 1.2-RB-3	
1-2-2	S50297001	1	ｶｯﾀｰｵｻｴ	CUTTER HOLDER	
1-2-3	S50341001	1	ｶｯﾀｰﾎﾙﾀﾞｰｲﾁｷﾞﾒｲﾀ	POSITIONING PLATE	
			＜針穴：1.4X6.8mm＞	<Needle hole : 1.4X6.8mm>	
1-2	S51365001	1	ﾊﾘｲﾀ1.4RB-3ｾｯﾄ	NEEDLE PLATE SET, 1.4RB-3	
1-2-1	S50317101	1	ﾊﾘｲﾀ1.4S-RBｸﾐ-3	NEEDLE PLATE ASSY, 1.4S-RB-3	
1-2-2	S50297001	1	ｶｯﾀｰｵｻｴ	CUTTER HOLDER	
1-2-3	S50341001	1	ｶｯﾀｰﾎﾙﾀﾞｰｲﾁｷﾞﾒｲﾀ	POSITIONING PLATE	
			＜針穴：1.6X6.8mm＞	<Needle hole : 1.4X6.8mm>	
1-2	S51366001	1	ﾊﾘｲﾀ1.6RB-3ｾｯﾄ	NEEDLE PLATE SET, 1.6RB-3	
1-2-1	S50319101	1	ﾊﾘｲﾀ1.6S-RBｸﾐ-3	NEEDLE PLATE ASSY, 1.6S-RB-3	
1-2-2	S50297001	1	ｶｯﾀｰｵｻｴ	CUTTER HOLDER	
1-2-3	S50341001	1	ｶｯﾀｰﾎﾙﾀﾞｰｲﾁｷﾞﾒｲﾀ	POSITIONING PLATE	
			＜立作業用＞	<For Standing operation>	
2	J80081040	1	DDﾀﾁﾍﾟﾀﾞﾙ40ｶﾊﾝ#6	STANDING OPERATION 2-PEADL, #6	
			＜2,3連ﾍﾟﾀﾞﾙ用＞	<For 2 & 3 -pedal>	
3	S47750000	1	ﾀﾁﾍﾟﾀﾞﾙﾖｳﾊｰﾈｽ	HARNESS, ;S-OPE.	
4	J80380040	1	DDﾀﾁﾍﾟﾀﾞﾙ3Pｶﾊﾝ40	STANDING OPERATION 3-PEDAL,#40	
5	S53996101	1	ﾎｼﾞﾖｾﾃｰﾌﾞﾙｸﾐ	AUXILIARY TABLE ASSY	
5-1	S53997000	1	ﾎｼﾞﾖｾﾃｰﾌﾞﾙ	AUXILIARY TABLE	
5-2	S53998001	3	ﾎｼﾞﾖｾﾃｰﾌﾞﾙｻﾎﾟｴ	AUX. TABLE SUPPORT	
5-3	031351006	6	+ﾏﾙﾓｸﾈｼﾞ3.5X10	WOOD SCREW, ROUND M3.5X10	
5-4	S13650001	3	ｼﾀｵｸﾘｳﾃﾞD	BOTTOM FEED ARM, D	
5-5	018680822	3	ｱﾅﾎﾞﾙﾄ4.37X8	BOLT, SOCKET SM4.37X8	
5-6	032422003	3	+ﾏﾙﾓｸﾈｼﾞ4.1X20	WOOD SCREW, ROUND M4.1X20	

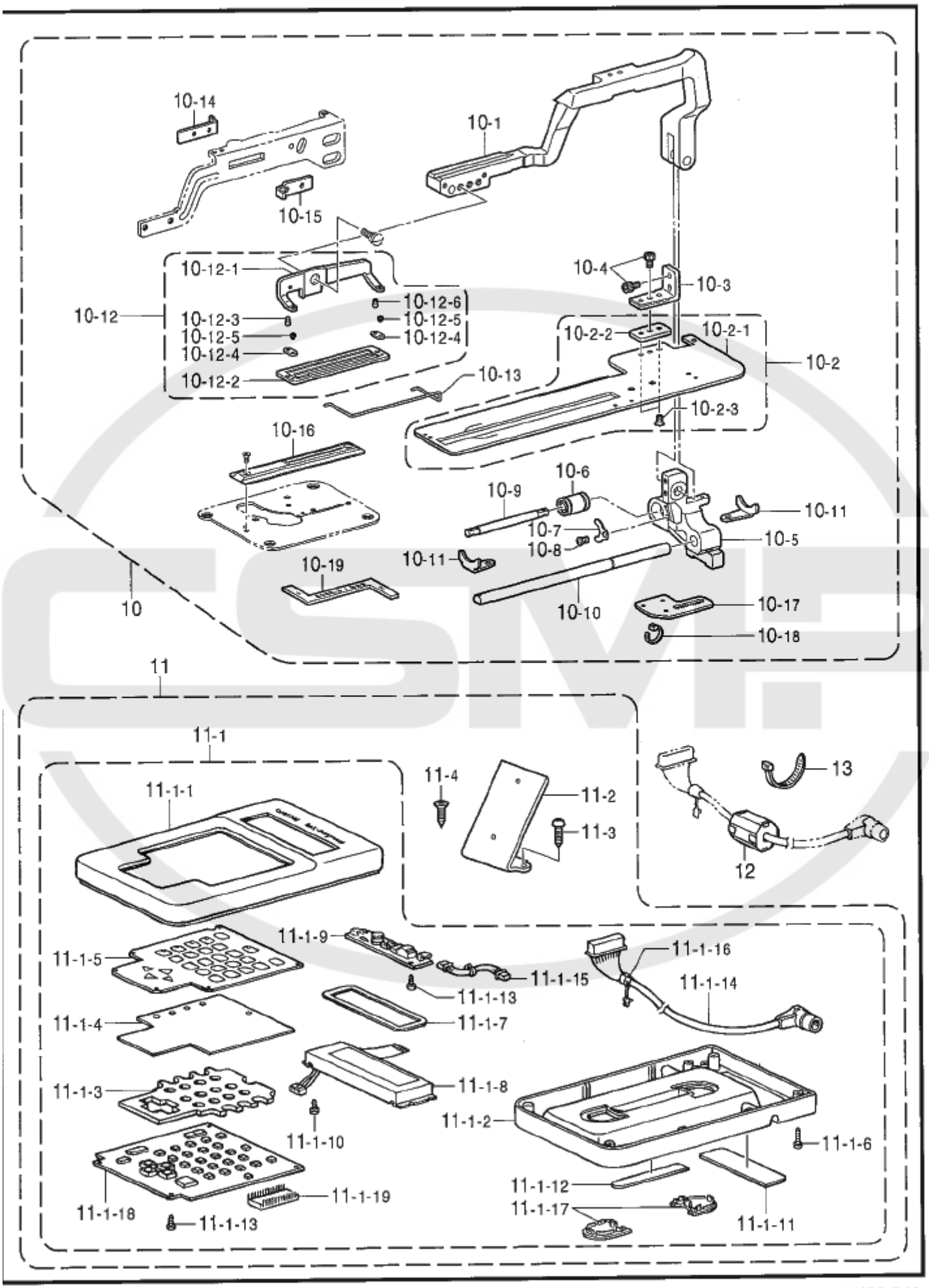
10-14
10-1
10-15
10-12-1
10-4
10-3
10-12-6
10-12
10-12-3
10-12-5
10-12-5
10-12-4
10-12-4
10-12-2
10-13
10-2-2
10-2-1
10-2
10-2-3
10-16
10-6
10-9
10-11
10-7
10-5
10-8
10-11
10-19
10
10-10
10-17
10-18
11
11-1
11-1-1
11-4
11-2
11-3
13
12
11-1-9
11-1-16
11-1-5
11-1-15
11-1-14
11-1-13
11-1-4
11-1-7
11-1-3
11-1-8
11-1-2
11-1-6
11-1-10
11-1-12
11-1-19
11-1-17
11-1-18
11-1-13
11-1-11

118-H80-940

REF.NO	CODE	Q'TY	ヒンメイ	NAME OF PARTS	RM
10	S54501101	1	ｸﾐｶｴﾌﾟﾋﾝｾｯﾄ-70	EXCHANGE PARTS SET, -70	
10-1	S54503001	1	ｵｸﾘｳﾃﾞｰ5	FEED ARM, 5	
10-2	S54504001	1	ﾅｶﾞｻｵｸﾘｲﾀｰ5ｸﾐ	LENGTH FEED PLATE ASSY, -5	
10-2-1	S54505001	1	ﾅｶﾞｻｵｸﾘｲﾀｰ5	LENGTH FEED PLATE, -5	
10-2-2	S54506001	1	ｵｸﾘｲﾀｽﾍﾟｰｻ	SPACER, ;FEED PLATE	
10-2-3	117160001	2	ｻﾗﾈｼﾞ4.37	SCREW, FLAT SM4.37	
10-3	S54507001	1	ｵｸﾘｲﾀｻｻｴｲﾀ	FEED PLATE SUPPORT	
10-4	018680822	2	ｱﾅﾎﾞﾙﾄ4.37X8	BOLT, SOCKET SM4.37X8	
10-5	S54508001	1	ｵｸﾘｳﾃﾞｻｻｴﾀﾞｲ-5	FEED ARM SUPPORT, -5	
10-6	S54509000	1	ﾘﾆｱﾌﾞｯｼｭ9.53	LINEAR BUSH, 9.53	
10-7	S54510001	1	ﾘﾆｱﾌﾞｯｼｭﾄﾒｲﾀ	STOPPER PLATE, L-BUSH	
10-8	062680612	1	ﾅﾍﾞｺ4.37-40X6	SCREW, PAN SM4.37-40X6	
10-9	S54511001	1	ｵｸﾘｱﾝﾅｲｼﾞｸA-5	SHAFT, A-5 ;F-GUIDE	
10-10	S54512001	1	ｵｸﾘｱﾝﾅｲｼﾞｸB-5	SHAFT, B-5 ;F-GUIDE	
10-11	S54513001	2	ﾀﾏｼﾞｸｳｹﾄﾒｲﾀB	STOPPER PLATE, B ;B-BEARING	
10-12	S54514101	1	ﾇﾉﾂｶﾐ70ｸﾐ	WORK CLAMP ASSY, 70	
10-12-1	S54515001	1	ﾇﾉﾂｶﾐ70	WORK CLAMP, 70	
10-12-2	159926001	1	ﾇﾉﾂｶﾐｻｻｴﾋﾟﾝ L	PIN, L	
10-12-3	107401001	2	ﾇﾉﾂｶﾐｻｻｴｲﾀﾊﾞﾈ	SPRING, PLATE	
10-12-4	107404001	2	ｼﾒﾈｼﾞ1.98	SCREW, SM1.98-64X2	
10-12-5	S54987001	1	ﾇﾉﾂｶﾐｻｻｴﾋﾟﾝF	PIN, F	
10-12-6	S54516101	1	ﾇﾉﾂｶﾐｻｻｴ	WORK CLAMP HOLDER	
10-13	S54517000	1	ﾌｲﾝｶﾞｰｶﾞｰﾄﾞ70	FINGER GUARD, 70	
10-14	S54520001	1	ﾊｻﾐﾓﾄﾞﾘﾄﾒｲﾀB	STOP PLATE, B	
10-15	S54521001	1	ﾊｻﾐﾓﾄﾞｼｲﾀB	BACK PLATE, B	
10-16	S54522001	1	ﾊﾘｲﾀ1.4-50	NEEDLE PLATE, 1.4-50	
10-17	S50215101	1	ｵｸﾘｾﾝｻｻｴｲﾀ	SUPPORT PLATE, FEED SENSOR	
10-18	228475000	1	ｹﾂｿｸﾊﾞﾝﾄﾞ1.9X80	FASTENING BAND, 1.9X80	
10-19	S13597101	1	ﾃﾞｱｲｹﾞｰｼﾞｰ-5/BAS	GAUGE, -5/BAS	
			＜国内用＞		
11	S58988001	1	ﾌﾟﾛｸﾞﾗﾏｾｯﾄA1	PROGRAMMER SET, A1	
			＜輸出用＞	<For export>	
11	S58989001	1	ﾌﾟﾛｸﾞﾗﾏｾｯﾄA2	PROGRAMMER SET, A2	
11-1	S58971001	1	ﾌﾟﾛｸﾞﾗﾏｰｸﾐA	PROGRAMMER ASSY, A	
11-1-1	S43250100	1	ﾌﾟﾛｸﾞﾗﾏｰｳｴﾌﾀ	TOP COVER, PROGRAMMER	
11-1-2	S43251000	1	ﾌﾟﾛｸﾞﾗﾏｰｼﾀﾌﾀ	LOWER COVER, PROGRAMMER	
11-1-3	S43252000	1	ｷｰﾎﾞｰﾄﾞｽﾍﾟｰｻ	SPACER, KEYBOARD	
11-1-4	S43253000	1	ｷｰﾎﾞｰﾄﾞｺﾞﾑｼｰﾄ	RUBBER SHEET, KEYBOARD	
11-1-5	S58972000	1	ｷｰﾎﾞｰﾄﾞｼｰﾄ	KEYBOARD SHEET	
11-1-6	037301015	4	Vﾅﾍﾞﾀｯﾋﾟﾝ3X10	TAPPING SCREW, PAN V M3X10	
11-1-7	S43255000	1	LCDｶﾊﾞｰ	LCD COVER	
11-1-8	S43256000	1	LCD	LCD	
11-1-9	S43257000	1	LCDﾖｳｲﾝﾊﾞｰﾀｰ	INVERTER, LCD	
11-1-10	037200615	4	Vﾅﾍﾞﾀｯﾋﾟﾝ2X6	TAPPING SCREW, PAN V M2X6	
11-1-11	S43271000	1	ﾌﾟﾛｸﾞﾗﾏｰﾏｸﾞﾈｯﾄA	MAGNET, A	
11-1-12	S43272000	1	ﾌﾟﾛｸﾞﾗﾏｰﾏｸﾞﾈｯﾄB	MAGNET, B	
11-1-13	037300615	6	Vﾅﾍﾞﾀｯﾋﾟﾝ3X6	TAPPING SCREW, PAN V M3X6	
11-1-14	S43267000	1	ﾌﾟﾛｸﾞﾗﾏｰｺｰﾄﾞ	PROGRAMMER HARNESS	
11-1-15	S43268000	1	ｲﾝﾊﾞｰﾀｰﾊｰﾈｽ	INVERTER HARNESS	
11-1-16	S43270000	1	ｺｰﾄﾞﾌﾞｯｼｭKR51	CORD BUSH, KR51	
11-1-17	S43981000	2	ﾌﾟﾛｸﾞﾗﾏｰｼﾀｶﾊﾞｰ	UNDER COVER, PROGRAMMER	
11-1-18	S58978001	1	ﾌﾟﾛｸﾞﾗﾏｷﾊﾞﾝｸﾐA	PROGRAMMER PCB ASSY, A	
11-1-19	S58973000	1	PROMﾌﾟﾛｸﾞﾗﾏｸﾐ	PROM PROGRAMMER ASSY	
11-2	S42890001	1	ﾌﾟﾛｸﾞﾗﾏｻﾎﾟｴ	PROGRAMMER SUPPORT	
11-3	032422003	2	+ﾏﾙﾓｸﾈｼﾞ4.1X20	WOOD SCREW, ROUND M4.1X20	
11-4	0B1351606	2	+ｻﾗﾓｸ35X16	WOOD SCREW, FLAT M3.5X16	
12	S40621000	1	EMIｺｱESD-SR-15	EMI CORE, ESD-SR-15	
13	149809000	1	ﾀｲﾗｯﾌﾟL	BEAD BAND, L=200	

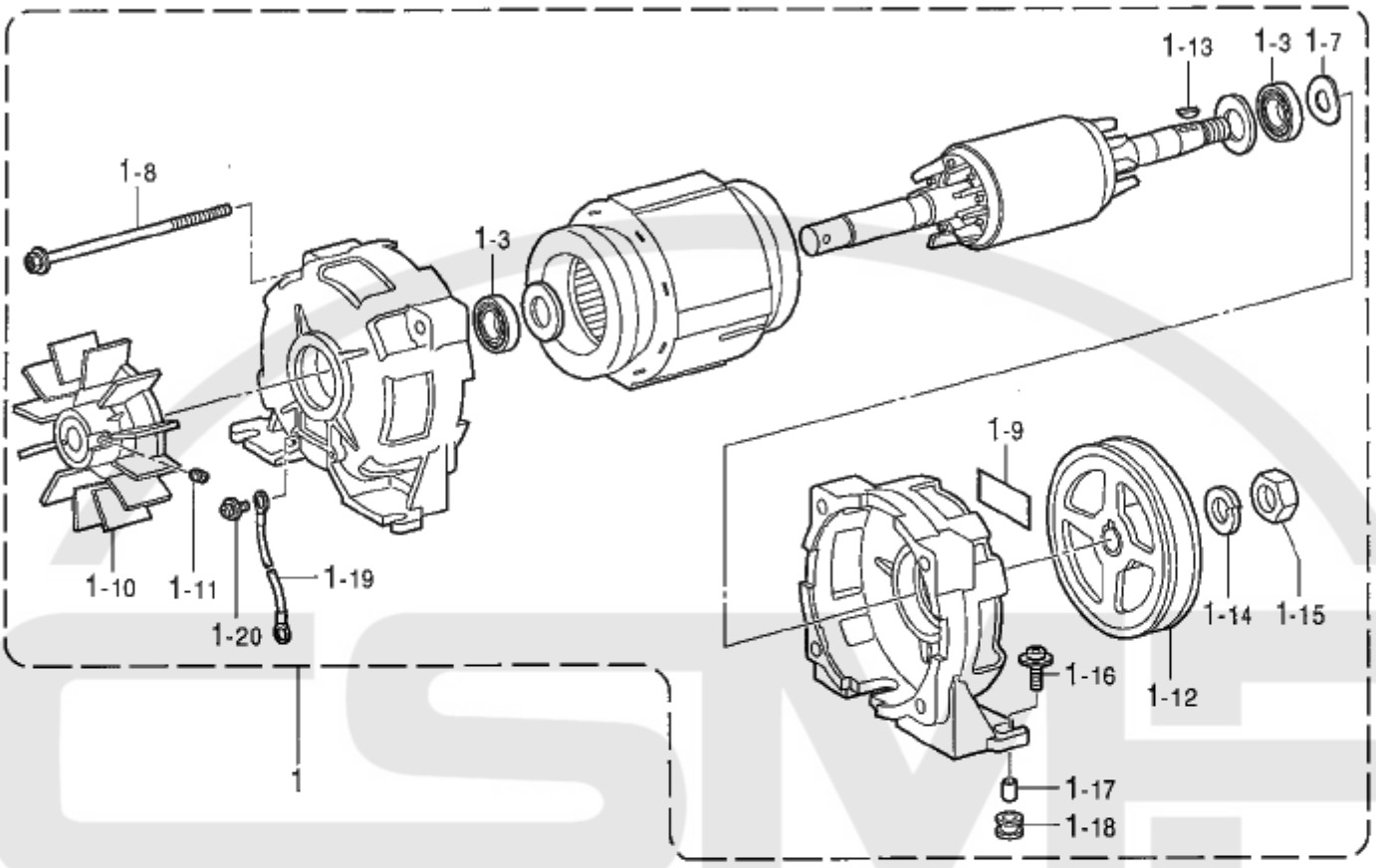
1-13
1-3
1-7
1-8
1-3
1-9
1-10
1-11
1-19
1-20
1-14
1-15
1-16
1-12
1
1-17
1-18

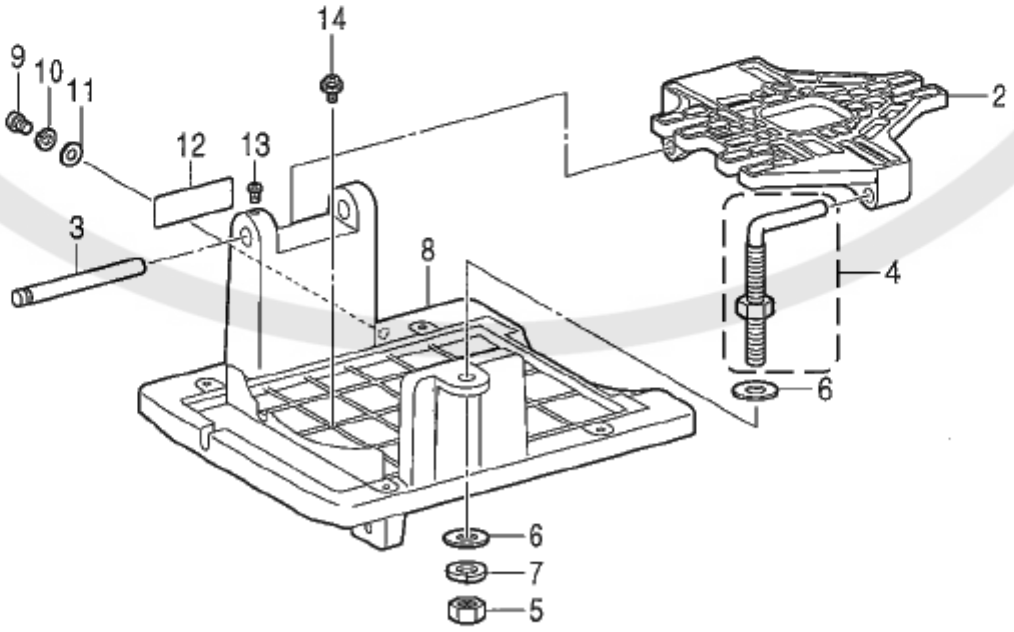
14
9
10
11
12
13
2
3
8
4
6
6
7
5

REF.NO	CODE	Q'TY	ヒンメイ	NAME OF PARTS	RM
1	J80863001	1	EHﾓｰﾀ240V/400V	MOTOR ASSY, EH 240V/400W	
1-2	ーーーーー	1	ﾛｰﾀｸﾐINV	ROTOR ASSY, INV	
1-3	076202801	2	ﾀﾏｼﾞｸｳｹ6202ZZ	BALL BEARING, 6202ZZ	
1-4	ーーーーー	1	SﾏｷｾﾝｸﾐINV#2	STATOR ASSY, INV-#2	
1-5	ーーーーー	1	ﾓｰﾀﾌﾞﾗｹｯﾄINV#3M	MOTOR BRACKET, INV-#3M	
1-6	ーーーーー	1	ﾓｰﾀﾌﾞﾗｹｯﾄINV#3E	MOTOR BRACKET, INV-#3E	
1-7	203684001	11	ﾅﾐﾜ03X27.5X34.9	WASHER WAVE M 0.3X27.5X34.9	
1-8	J02537001	4	6ｶｸｻﾞｸﾐ5X110DB	BOLT, HEX (S/P WASHER) M5X110	
1-9	ーーーーー	1	ﾓｰﾀﾒｲﾊﾟﾝINV	NAME PLATE, MOTOR-INV	
1-10	J02525001	1	ﾓｰﾀﾌｧﾝINV	MOTOR FAN, INV	
1-11	014500632	1	ｱﾅｸﾎﾞﾐM5X6	SET SCREW, SOCKET (CP) M5X6	
1-12	J02278001	1	ﾌﾟｰﾘQ90	PULLEY, Q90	
1-13	216205000	1	ﾊﾝｹﾞﾂｷｰ4X13#2	KEY, 4X13#2	
1-14	028100246	1	ﾊﾞﾈｻﾞｶﾞﾈ2-10	WASHER, SPRING 2-10	
1-15	J02493001	1	3ｼｭﾅｯﾄM10X1.0	NUT, 3M10X1.0	
1-16	J03457001	4	ﾅﾍﾞｺｾｯﾄ5X20DC	SCREW, PAN (S/P WASHER) M5X20	
1-17	J02989001	4	ｶﾗｰD5.1XT0.6XL9	COLLOR, D51XT0.6XL9	
1-18	J02991001	4	ﾎﾞｳｼﾝｺﾞﾑINV	RUBBER CUSHION, INV	
1-19	J02990001	1	ﾓｰﾀｱｰｽｺｰﾄﾞｸﾐ	GROUND WIRE ASSY, MOTOR	
1-20	229017001	1	+ﾅﾍﾞｾｯﾄ4X10DA	SCREW, PAN (S/P WASHER) M4X10	
2	J00107001	1	MD806ｺﾃｲﾀﾞｲ#2	BASE, MD806#2	
3	J02517001	1	ﾋﾟﾝ9.9X116	PIN, 9.9X116	
4	J03275001	1	Lｶﾞﾀﾎﾞﾙﾄ10ｸﾐ-V	BOLT ASSY, LM10-V	
5	021100206	1	2ｼｭﾅｯﾄ10	NUT, 2M10	
6	025100236	2	ﾋﾗｻﾞｶﾞﾈﾁｭｳ10	WASHER, PLAIN M 10	
7	028100246	1	ﾊﾞﾈｻﾞｶﾞﾈ2-10	WASHER, SPRING 2-10	
8	J03410001	1	EZﾓｰﾀﾄﾘｯｹｲﾀ	SETTING PLATE, EZ-MOTOR	
9	062401063	1	ﾅﾍﾞｺ4X10	SCREW, PAN M4X10	
10	028040245	1	ﾊﾞﾈｻﾞｶﾞﾈ2-4	WASHER, SPRING 2-4	
11	025040173	1	ﾋﾗｻﾞｶﾞﾈｼｮｳ4	WASHER, PLAIN S 4	
12	ーーーーー	1	ﾒｲﾊﾟﾝﾓｰﾀEH	NAME PLATE, EH	
13	002401006	1	+ﾅﾍﾞｺ4X10	SCREW, PAN M4X10	
14	229017001	1	+ﾅﾍﾞｾｯﾄ4X10DA	SCREW, PAN (S/P WASHER) M4X10	

AA . カバー関係 / Safety cover

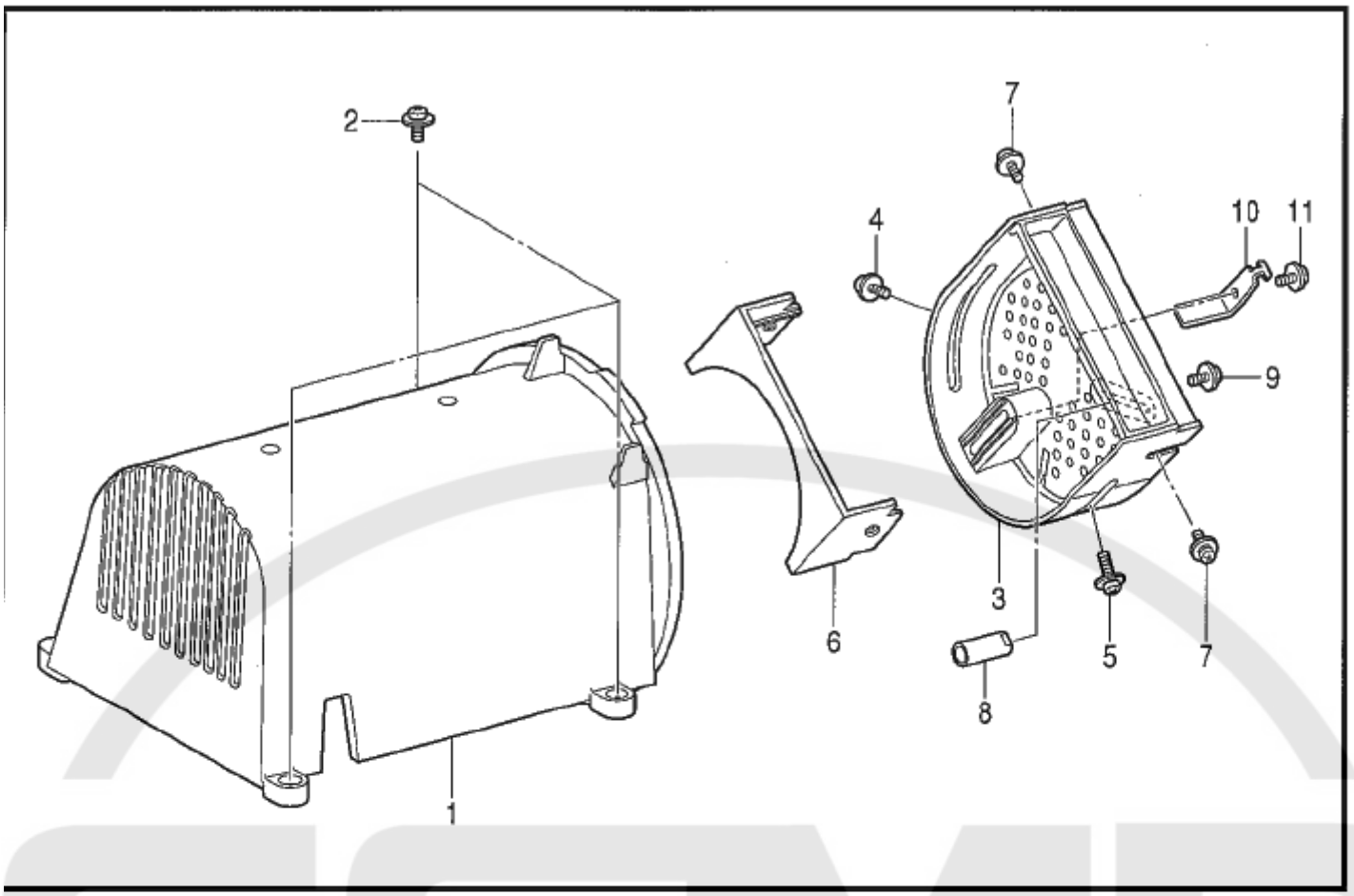

118-H80(137-611)

Z1 . 付属品関係 / Accessories

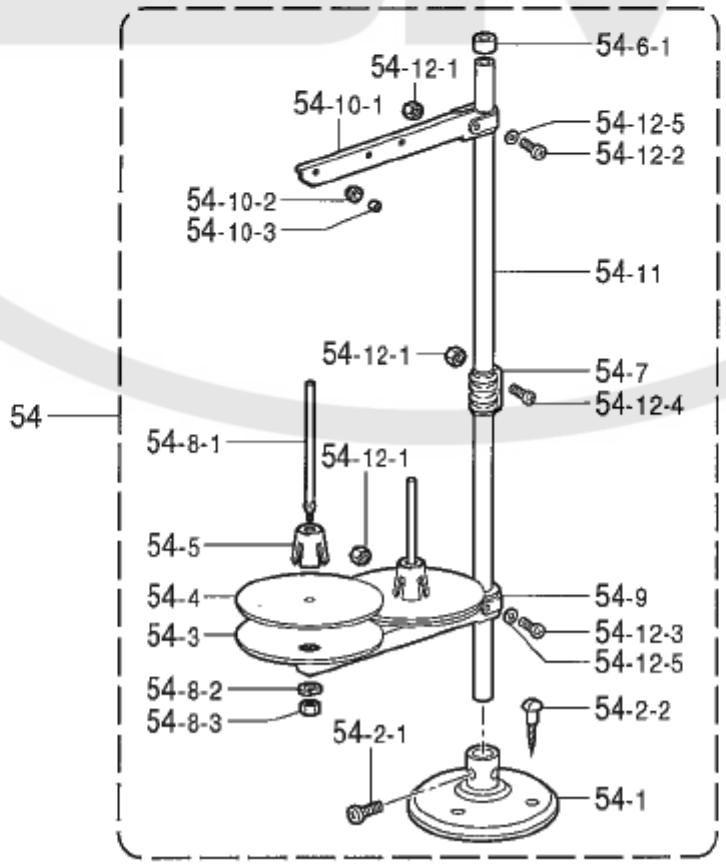

118-H80-910

AA.カバー関係／Safety cover

REF.NO	CODE	Q'TY	ヒンメイ	NAME OF PARTS	RM
1	J02513001	1	ﾓｰﾀｶﾊﾞｰINV	MOTOR COVER, INV	
2	J00494001	3	+ﾅﾍﾞｾｯﾄ4X14DA	SCREW, PAN (S/P WASHER) M4X14	
3	J02515001	1	ﾍﾞﾙﾄｶﾊﾞｰINV	BELT COVER ASSY, INV	
4	224508001	1	+ﾅﾍﾞｾｯﾄ4X10DC	SCREW, PAN (S WASHER) M4X10	
5	217071001	1	+ﾅﾍﾞｾｯﾄ4X18DA	SCREW, PAN (S/P WASHER) M4X18	
6	J02516001	1	ﾍﾞﾙﾄSｶﾊﾞｰINV	BELT COVER, SUB INV	
7	224508001	2	+ﾅﾍﾞｾｯﾄ4X10DC	SCREW, PAN (S WASHER) M4X10	
8	J02293001	1	ﾕﾋﾞﾎｺﾞｸﾞ	FINGER PROTECTION BAR	
9	224508001	1	+ﾅﾍﾞｾｯﾄ4X10DC	SCREW, PAN (S WASHER) M4X10	
10	J00351001	1	ﾍﾞﾙﾄﾎﾙﾀﾞﾚﾎﾞｳｼｸﾞ2	BELT HOLDER, 2	
11	224508001	1	+ﾅﾍﾞｾｯﾄ4X10DC	SCREW, PAN (S WASHER) M4X10	

118-H80(137-611)

Z1. 付属品関係 / Accessories

REF.NO	CODE	Q'TY	ヒンメイ	NAME OF PARTS	RM
54	S02761309	1	ｲﾄﾀﾃﾀﾞｲｸﾐ2	COTTON STAND ASSY, 2	
54-1	150189109	1	ﾌﾞﾗｹｯﾄ	COTTON STAND BRACKET	
54-2	S02773001	1	ﾌﾞﾗｹｯﾄﾈｼﾞｾｯﾄ	C-STAND BRACKET & SCREW SET	
54-2-1	062060806	2	ﾅﾍﾞｺ6X8	SCREW, PAN M6X8	
54-2-2	031452206	3	ﾏﾙﾓｸ4.5X22	WOOD SCREW, ROUND M4.5X22	
54-3	S51283001	2	ｳｹｻﾞﾗ	SPOOL STAND BASE	
54-4	150182000	2	ｽﾌﾟｰﾙﾏｯﾄ	SPOOL MAT	
54-5	S51282001	2	ｽﾌﾟｰﾙｸｯｼｮﾝ	SPOOL CUSHION	
54-6	S40639001	1	ｺﾗﾑﾊﾟｲﾌﾟｷｬｯﾌﾟﾂｷ	COLUMN PIPE W/CAP	
54-6-1	150174000	1	ｺﾗﾑｷｬｯﾌﾟ	COLUMN CAP	
54-7	150173003	1	ｺﾗﾑｼﾞｮｲﾝﾄ	COLUMN JOINT	
54-8	S21798001	2	ｽﾌﾟｰﾙﾈｼﾞｾｯﾄ	SPOOL & SCREW SET	
54-8-1	150179002	2	ｽﾌﾟｰﾙｼｬﾌﾄB	SPOOL SHAFT, B	
54-8-2	028050246	2	ﾊﾞﾈｻﾞｶﾞﾈ2-5	WASHER, SPRING 2-5	
54-8-3	021500106	2	1ｼｭﾅｯﾄ5	NUT, 1 M5	
54-9	S02778002	1	ｽﾌﾟｰﾙﾎﾙﾀﾞｰ2	SPOOL HOLDER, 2	
54-10	S02786002	1	ｽﾚｯﾄﾞﾊﾝｶﾞｰｸﾐ2	THREAD HANGER ASSY, 2	
54-10-1	S02787002	1	ｽﾚｯﾄﾞﾊﾝｶﾞｰ2	THREAD HANGER, 2	
54-10-2	150183000	2	ｲﾄｶｹﾊﾝｶﾞｰﾀﾞｲ	THREAD HANGER BASE	
54-10-3	142990001	2	ｽﾚｯﾄﾞﾌﾞｯｼｭ	THREAD BUSH	
54-11	150172003	1	ｺﾗﾑﾊﾟｲﾌﾟ	COLUMN PIPE	
54-12	S40641001	1	ｽﾌﾟｰﾙｼｬﾌﾄﾈｼﾞｾｯﾄA	SPOOL SHAFT & SCREW SET, A	
54-12-1	021500106	4	1ｼｭﾅｯﾄ5	NUT, 1 M5	
54-12-2	062501406	1	ﾅﾍﾞｺ5X14	SCREW, PAN M5X14	
54-12-3	062501406	1	ﾅﾍﾞｺ5X14	SCREW, PAN M5X14	
54-12-4	062501406	2	ﾅﾍﾞｺ5X14	SCREW, PAN M5X14	
54-12-5	026050136	2	ﾋﾗｻﾞｶﾞﾈｺｶﾞﾀ5	WASHER, PLAIN S 5	

118-H80-910

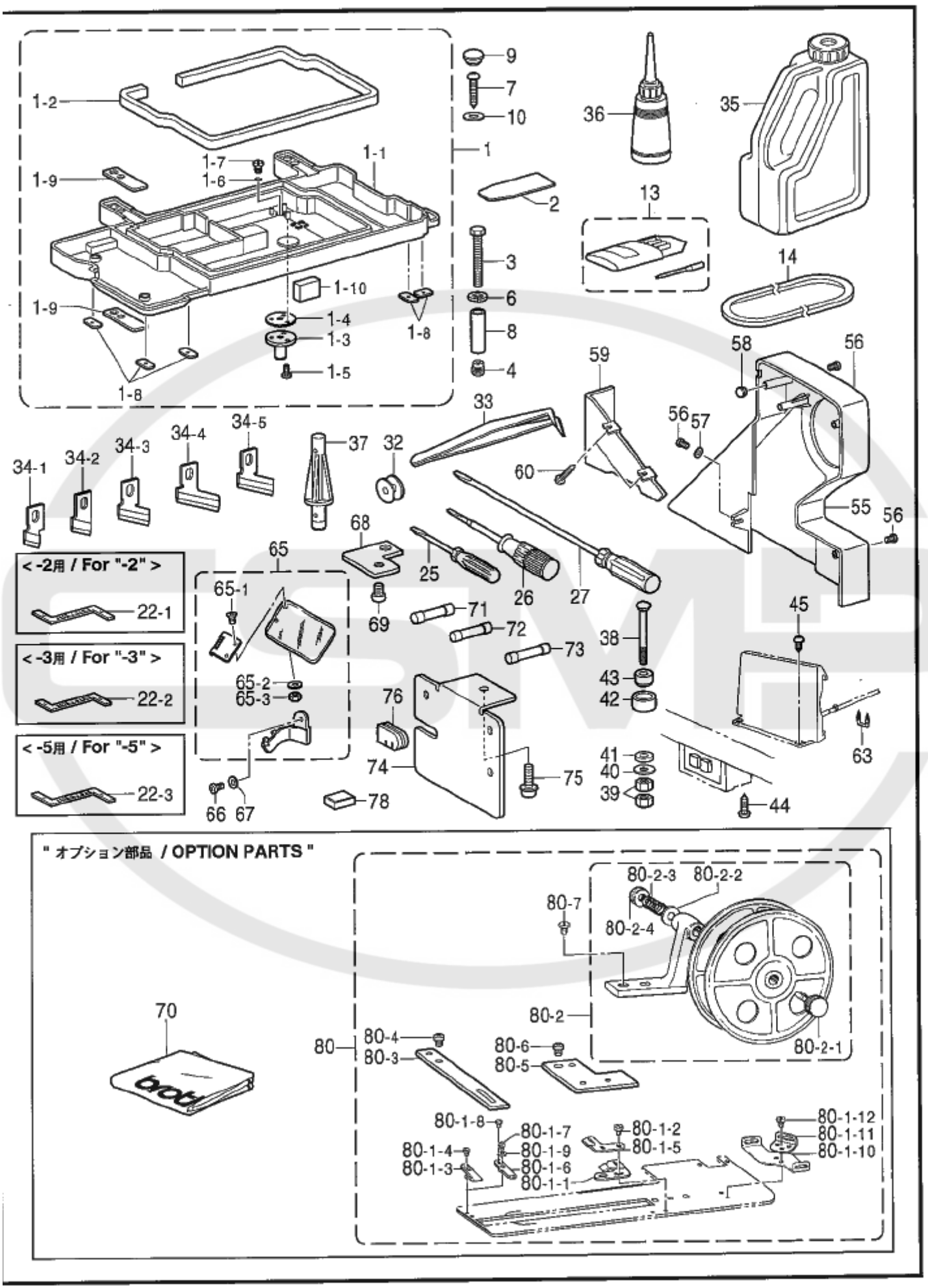
1-2
1-7
1-6
1-1
1-9
1-10
1-4
1-3
1-5
1-8
1
9
7
10
2
3
6
8
4
36
35
13
14
58
56
59
33
56
57
60
55
56
34-1
34-2
34-3
34-4
34-5
37
32
68
65
25
26
27
69
71
72
73
38
43
42
45
63
< -2用 / For "-2" >
22-1
< -3用 / For "-3" >
22-2
< -5用 / For "-5" >
22-3
65-1
65-2
65-3
66
67
76
74
75
78
41
40
39
44
" オプション部品 / OPTION PARTS "
70
80
80-4
80-3
80-2-3
80-2-2
80-7
80-2-4
80-2
80-2-1
80-6
80-5
80-1-8
80-1-7
80-1-2
80-1-5
80-1-12
80-1-11
80-1-10
80-1-4
80-1-3
80-1-9
80-1-6
80-1-1

118-H80-910

REF.NO	CODE	Q'TY	ヒンメイ	NAME OF PARTS	RM
1	S50330101	1	ﾍﾞｯﾄﾞﾀﾞｲｸﾐ	BED BASE ASSY	
1-1	S50331000	1	ﾍﾞｯﾄﾞﾀﾞｲ	BED BASE	
1-2	S50332000	1	ｵｲﾙﾊﾟｯｷﾝ	OIL PACKING	
1-3	S54768001	1	ｱﾌﾞﾗﾄﾘﾀﾞｼｲﾀ	DRAIN PLATE	
1-4	S50334000	1	ｱﾌﾞﾗﾄﾘﾀﾞｼﾊﾟｯｷﾝ	PACKING	
1-5	037401415	3	Vﾅﾍﾞﾀｯﾋﾟﾝ4X14	TAPPING SCREW, PAN V M4X14	
1-6	081007070	1	OﾘﾝｸﾞP7	O RING, P7	
1-7	140518001	1	ｼﾒﾈｼﾞ7.94	SCREW, SM7.94X10	
1-8	S50335000	5	ﾍﾞｯﾄﾞﾀﾞｲｸｯｼｮﾝA	BED BASE CUSHION, A	
1-9	S50336000	4	ﾍﾞｯﾄﾞﾀﾞｲｸｯｼｮﾝB	BED BASE CUSHION, B	
1-10	S50337000	2	ﾍﾞｯﾄﾞﾀﾞｲｸｯｼｮﾝC	BED BASE CUSHION, C	
2	S50338000	1	ｱﾌﾞﾗﾖｹｲﾀ	OIL STOPPER PLATE	
			＜ﾍﾞｯﾄ台取付用＞	<For setting the bed base assy>	
3	S24250001	4	ﾎﾞﾙﾄ8X90	BOLT, M8X90	
4	S50342000	4	ｵﾆﾒﾅｯﾄ8	NUT, FLANGE M8	
6	028080246	4	ﾊﾞﾈｻﾞｶﾞﾈ2-8	WASHER, SPRING 2-8	
7	101118001	3	ﾏﾙﾓｸﾈｼﾞ4.5X20	WOOD SCREW, ROUND M4.5X20	
8	S50339001	4	ﾍﾞｯﾄﾞﾀﾞｲｶﾗｰ	COLLAR	
9	104449001	2	ｺﾞﾑｾﾝ15.5	RUBBER CAP, 15.5	
10	025050236	3	ﾋﾗｻﾞｶﾞﾈﾁｭｳ5	WASHER, PLAIN M 5	
			＜国内-2,-3用＞	<For "-2 & -3">	
13	S50180475	1	ﾐｼﾝﾊﾘ134ｸﾐ <#11 NM75>	NEEDLE ASSY, NM75..... <#11 NM75>	
			＜輸出-2,-5用＞	<For "-2 & -5">	
13	S50180490	1	ﾐｼﾝﾊﾘ134ｸﾐ <#14 NM90>	NEEDLE ASSY, NM90..... <#14 NM90>	
14	S18707153	1	VﾍﾞﾙﾄMｼﾛ	BELT, VM WHITE	
			＜-2用＞	<For "-2 ">	
22-1	S13595101	1	ﾃﾞｱｲｹﾞｰｼﾞ-2	GAUGE, -2	
			＜-3用＞	<For "-3">	
22-2	S13596101	1	ﾃﾞｱｲｹﾞｰｼﾞ-3	GAUGE, -3	
			＜-5用＞	<For "-5">	
22-3	S13597101	1	ﾃﾞｱｲｹﾞｰｼﾞ-5/BAS	GAUGE, -5/BAS	
25	142443001	1	ﾈｼﾞﾏﾜｼ1.9X52	SCREW DRIVER, 1.9X52	
26	118837001	1	ﾈｼﾞﾏﾜｼ3.4X70	SCREW DRIVER, 3.4X70	
27	101572101	1	ﾈｼﾞﾏﾜｼ5.5X190	SCREW DRIVER, 5.5X190	
32	159158051	1	ﾎﾞﾋﾞﾝ	BOBBIN	
33	117466000	1	ﾋﾟﾝｾｯﾄ	PINCETTE	
34-1	S51290001	1	ｶｯﾀ3/8	CUTTER, 3/8	
34-2	S51354001	1	ｶｯﾀ5/8	CUTTER, 5/8	
34-3	S51358001	1	ｶｯﾀ1	CUTTER, 1	
34-4	S51360001	1	ｶｯﾀ32	CUTTER, 32	
34-5	S51359001	1	ｶｯﾀ29	CUTTER, 29	
35	S55663001	1	ｵｲﾙﾀﾝｸｸﾐ	OIL TANK ASSY	
36	114483002	1	ﾎﾞﾘｵｲﾗｰｸﾐ	OILER ASSY	
37	159384009	1	ﾄｳﾌﾞｻｻｴﾏｸﾗ	HEAD REST	
			＜コントロールボックス取付	<For setting the Control box>	
38	133740006	4	ｶｸﾈﾎﾞﾙﾄ6X70	BOLT, SQUARE M6X70	
39	021060106	8	1ｼｭﾅｯﾄ6	NUT, 1 M6	
40	025060336	4	ﾋﾗｻﾞｶﾞﾈﾀﾞｲ6	WASHER, PLAIN L 6	
41	S00617000	4	ﾎﾞｳｼﾝｺﾞﾑｶﾗｰ	RUBBER COLLAR	
42	146256001	4	ｸｯｼｮﾝｶﾅｸﾞ	CUSHION COLLAR	
43	146255000	4	ｸｯｼｮﾝ	CUSHION	

118-H80-910

付属品の明細は変更することがあります。
The details of included accessories are subject to change.

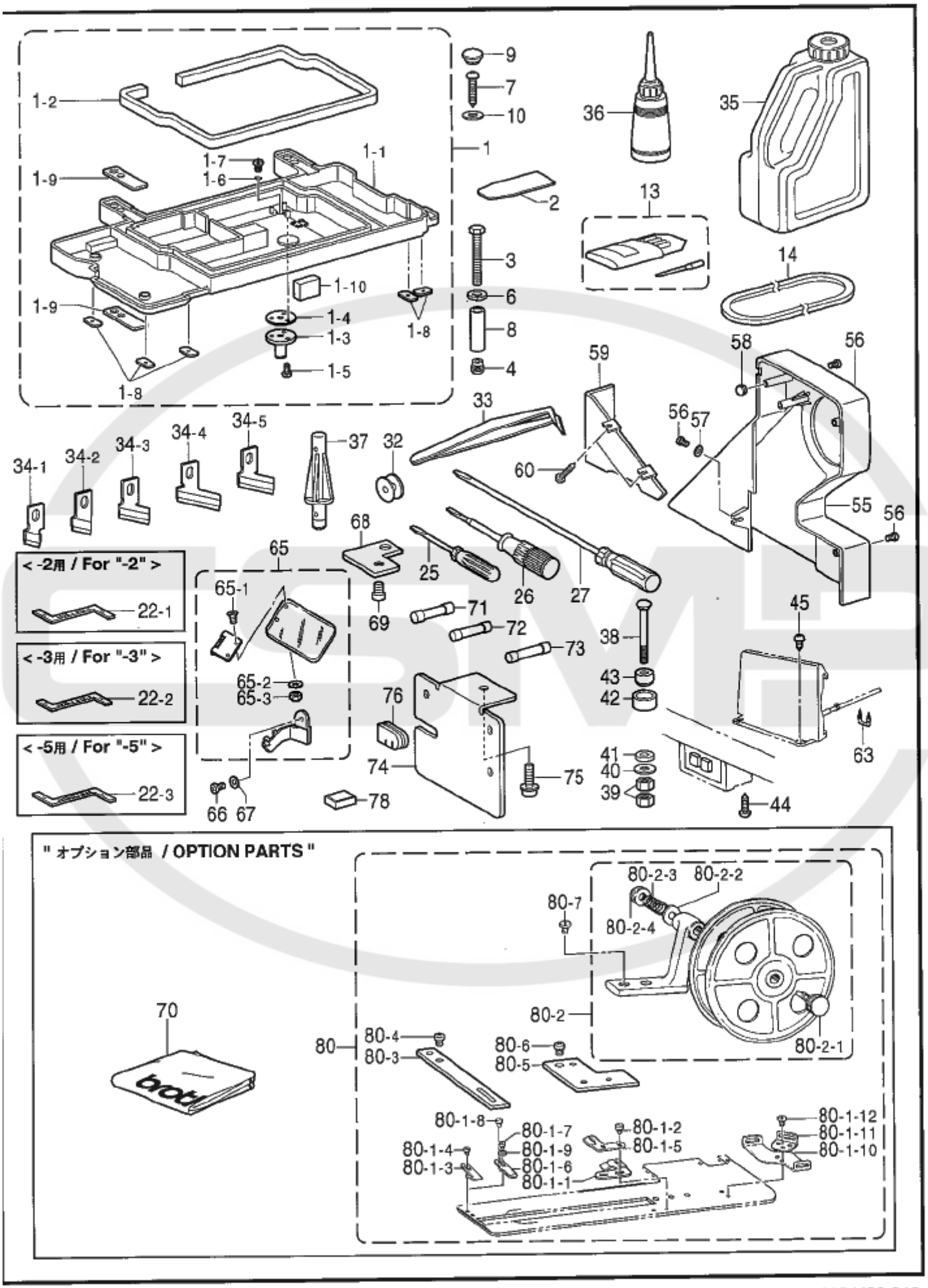
1-2
1-7
1-6
1-1
1-9
1-10
1-4
1-3
1-5
1-8
9
7
10
1
2
3
6
8
4
36
35
13
14
58
56
59
33
56
57
60
55
56
34-1
34-2
34-3
34-4
34-5
37
32
68
65
25
26
27
69
71
72
73
38
43
42
45
63
< -2用 / For "-2" >
22-1
< -3用 / For "-3" >
22-2
< -5用 / For "-5" >
22-3
65-1
65-2
65-3
66
67
76
74
75
78
41
40
39
44
" オプション部品 / OPTION PARTS "
70
80
80-4
80-3
80-6
80-5
80-2-3
80-2-2
80-7
80-2-4
80-2
80-2-1
80-1-8
80-1-7
80-1-9
80-1-6
80-1-1
80-1-2
80-1-5
80-1-4
80-1-3
80-1-12
80-1-11
80-1-10

118-H80-910

REF.NO	CODE	Q'TY	ヒンメイ	NAME OF PARTS	RM
			＜電源スイッチ取付用＞	<For setting the Power supply switch>	
44	032461606	2	+ﾏﾙﾓｸﾈｼﾞ4.5X16	WOOD SCREW, ROUND M4.5X16	
			＜操作パネル取付用＞	<For setting the Opreation panel>	
45	032422505	4	+ﾏﾙﾓｸﾈｼﾞ4.1X25	WOOD SCREW, ROUND M4.1X25	
55	S50343000	1	ﾍﾞﾙﾄｶﾊﾞｰ	BELT COVER	
56	062401006	3	ﾅﾍﾞｺ4X10	SCREW, PAN M4X10	
57	025040236	1	ﾋﾗｻﾞｶﾞﾈﾁｭｳ4	WASHER, PLAIN M 4	
58	104450101	2	ｺﾞﾑｾﾝ8	RUBBER CAP, 8	
59	S50344001	1	ﾍﾞﾙﾄｶﾊﾞｰｲﾀ	PLATE, BELT COVER	
60	032461606	2	+ﾏﾙﾓｸﾈｼﾞ4.5X16	WOOD SCREW, ROUND M4.5X16	
63	200190001	6	ｽﾃｿﾌﾟﾙ	STAPLE	
65	S37111001	1	ｱｲｶﾞｰﾄﾞｸﾐ	EYE GUARD ASSY	
65-1	S01700001	2	ﾏﾙｻﾗﾈｼﾞ3.18X7	SCREW, FLAT SM3.18X7	
65-2	025030232	2	ﾋﾗｻﾞｶﾞﾈﾁｭｳ3	WASHER, PLAIN M 3	
65-3	021660102	2	ﾅｯﾄ1ｼｭ3.18	NUT, 1 SM3.18	
66	062710612	1	ﾅﾍﾞｺ476-32X6	SCREW, PAN SM4.76-32X6	
67	148847001	1	ｻﾞｶﾞﾈ	WASHER, PLAIN 4.76	
68	S50345001	1	ｱｲｶﾞｰﾄﾞｻﾎﾟｰﾄ	EYE GUARD SUPPORT	
69	062680812	1	ﾅﾍﾞｺ437-40X8	SCREW, PAN SM4.37-40X8	
71	218469001	2	ｶﾝﾋｭｰｽﾞ15A#2	FUSE	
72	S08030000	1	Gﾋｭｰｽﾞ5AFB	FUSE, 5A :FB	
73	153242000	2	ﾋｭｰｽﾞ6A	FUSE, 6A	
74	J03411001	1	EZﾌﾐｺﾐﾄﾘｿﾂｹｲﾀ	SETTING PLATE, EZ-TREADLE	
75	J00353001	3	+ﾅﾍﾞｾｯﾄ5X14DB	SCREW, PAN (S/P WASHER) M5X14	
76	J02036001	1	ﾃﾓﾄｺｰﾄﾞﾌﾞｯｼﾝｸﾞV	BUSHING, V CORD	
78	112525000	1	ｼｭｳｼﾞﾝﾏｸﾞﾈｯﾄ	MAGNET	
			"ｵﾌﾟｼｮﾝ部品"	"OPTION PARTS"	
70	144226001	1	ﾄｳﾌﾞｶﾊﾞｰ	HEAD COVER	
80	S50346001	1	ﾃｰﾌﾟｵｻｴﾜｲﾝﾀﾞｰｸﾐ	TAPE GUARD WINDER ASSY	
80-1	S51896001	1	ﾃｰﾌﾟｵｻｴｸﾐ	TAPE GUARD ASSY	
80-1-1	144998001	1	ﾃｰﾌﾟｵｻｴB	TAPE GUARD, B	
80-1-2	105288002	2	ｼﾒﾈｼﾞ2.38	SCREW, SM2.38	
80-1-3	144997001	1	ﾃｰﾌﾟｵｻｴA	TAPE GUARD, F	
80-1-4	122771051	2	ｼﾒﾈｼﾞ2.38	SCREW, SM2.38	
80-1-5	144999001	1	ﾃｰﾌﾟｵｻｴC	TAPE GUIDE, C	
80-1-6	144628001	1	ﾃｰﾌﾟｵｻｴF	TAPE GUARD, F	
80-1-7	122771051	1	ｼﾒﾈｼﾞ2.38	SCREW, SM2.38	
80-1-8	105970001	1	ｼﾒﾈｼﾞ2.38	SCREW, SM2.38	
80-1-9	110067001	1	ｶﾗｰ	COLLAR	
80-1-10	143749001	1	ﾃｰﾌﾟｱﾝﾅｲｼﾀ	TAPE GUIDE, LOWER	
80-1-11	143748001	1	ﾃｰﾌﾟｱﾝﾅｲｳｴ	TAPE GUIDE, UPPER	
80-1-12	062660412	2	ﾅﾍﾞｺ318-40X4	SCREW, PAN SM3.18-40X4	
80-2	143767102	1	ﾃｰﾌﾟﾜｲﾝﾀﾞｰｸﾐ	TAPE WINDER ASSY	
80-2-1	143980001	1	ﾂﾏﾐﾈｼﾞ	SCREW	
80-2-2	108494001	1	ｻﾞｶﾞﾈ	WASHER	
80-2-3	108495001	1	ﾃｰﾌﾟﾜｲﾝﾀﾞｵｼﾊﾞﾈ	SPRING, COMPRESSION	
80-2-4	100136001	1	ｲﾄﾁﾖｳｼﾅｯﾄ	NUT, TENSION	
80-3	S50348001	1	ﾃｰﾌﾟｱﾝﾅｲｳｴ	TAPE GUIDE, U	
80-4	062400812	1	ﾅﾍﾞｺ4X8	SCREW, PAN M4X8	
80-5	S50349001	1	ﾃｰﾌﾟﾜｲﾝﾀﾞﾄﾘｿﾂｹｲﾀ	TAPE WINDER SETTING PLATE	
80-6	062400812	1	ﾅﾍﾞｺ4X8	SCREW, PAN M4X8	
80-7	107407003	2	ｼﾒﾈｼﾞ4.37	SCREW, SM4.37X9	

118-H80-910

付属品の明細は変更することがあります。

The details of included accessories are subject to change.

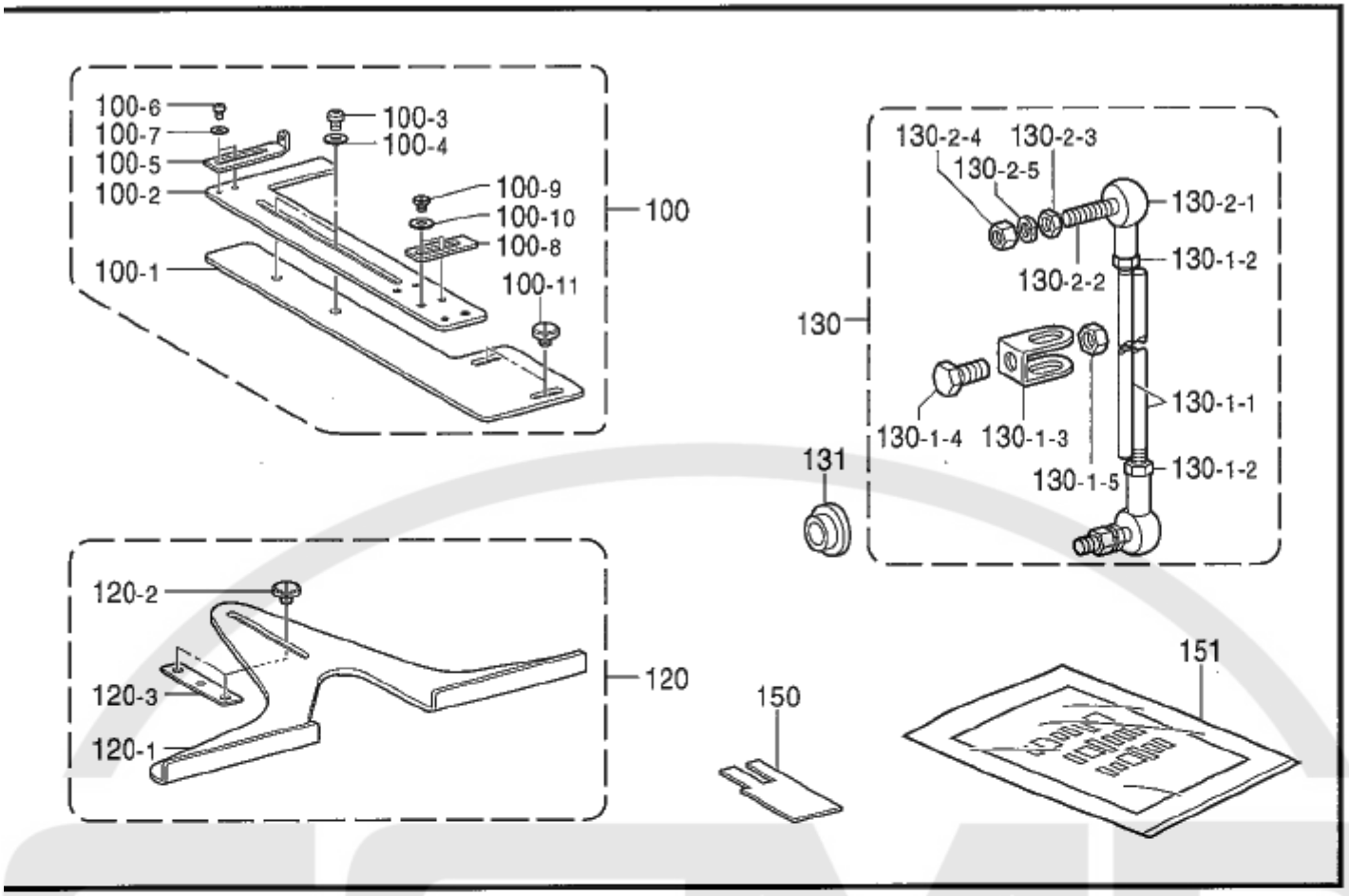
100-6
100-7
100-5
100-2
100-1
100-3
100-4
100-9
100-10
100-8
100-11
100
130-2-4
130-2-3
130-2-5
130-2-1
130-1-2
130-2-2
130
130-1-1
130-1-4
130-1-3
130-1-5
130-1-2
131
120-2
120-3
120-1
120
150
151

118-H80-910

Z3. 付属品関係 (オプションパーツ)/ Accessories (Option parts)

REF.NO	CODE	Q'TY	ヒンメイ	NAME OF PARTS	RM
100	S50477001	1	ｼﾞﾖｳｷﾞｸﾐ	RULER ASSY	
100-1	S06139001	1	ｼﾞﾖｳｷﾞA	RULER, A	
100-2	S06140001	1	ｼﾞﾖｳｷﾞB	RULER, B	
100-3	062680512	2	ﾅﾍﾞｺ437-40X5	SCREW, PAN SM4.37-40X5	
100-4	025680232	2	ﾋﾗｻﾞｶﾞﾈﾁｭｳ4.37	WASHER, PLAIN M 4.37	
100-5	146000001	1	ﾊｻﾐｻｻｴ	THREAD TRIMMER SUPPORT	
100-6	062670412	2	ﾅﾍﾞｺ357-40X4	SCREW, PAN SM3.57-40X4	
100-7	105161003	2	ｻﾞｶﾞﾈ	WASHER	
100-8	141620001	1	ﾎﾞｳｼｲﾀﾊﾞﾗﾝｽ	BALANCER	
100-9	101671002	2	ｼﾒﾈｼﾞ4.37	SCREW, SM4.37	
100-10	025680132	2	ﾋﾗｻﾞｶﾞﾈｼｮｳ4.37	WASHER, PLAIN S 4.37	
100-11	S36522001	2	ｼﾒﾈｼﾞ4.37	SCREW, SM4.37	
120	S50350001	1	ｼﾞﾖｳｷﾞｸﾐ800E	RULER ASSY, 800E	
120-1	S50476001	1	ﾖｺｼﾞﾖｳｷﾞ	RULER	
120-2	S36522001	2	ｼﾒﾈｼﾞ4.37	SCREW, SM4.37	
120-3	S50351001	1	ﾖｺｼﾞﾖｳｷﾞｽﾍﾟｰｻｰ	RULER SPACER	
130	133797101	1	ﾚﾝｹﾂｶﾝｸﾐ	CONNECTING ROD ASSY, L=210	
130-1	119710001	1	ﾚﾝｶﾝ ｸﾐ	CONNECTING ROD ASSY	
130-1-1	119711001	2	ﾚﾝｶﾝ	CONNECTING ROD	
130-1-2	021060106	2	1ｼｭﾅｯﾄ6	NUT, 1 M6	
130-1-3	119101001	1	ﾚﾝｶﾝﾀﾞｷ	CONNECTING ROD CLAMP	
130-1-4	017841606	1	6ｶｸﾎﾞﾙﾄ7.94-18	BOLT, SM7.94-18	
130-1-5	133643006	1	6ｶｸﾅｯﾄ7.94-18	NUT, SM7.94-18	
130-2	133792101	2	ｼﾞﾖｲﾝﾄｸﾐ	JOINT ASSY	
130-2-1	133793001	2	ｽﾀｯﾄﾞ	STUD	
130-2-2	133794001	2	ﾎﾝﾀｲ	BODY	
130-2-3	133795001	2	ﾘﾝｸﾞ	RING	
130-2-4	021060106	2	1ｼｭﾅｯﾄ6	NUT, 1 M6	
130-2-5	028060243	2	ﾊﾞﾈｻﾞｶﾞﾈ2-6	WASHER, SPRING 2-6	
131	114859001	1	ﾚﾝｶﾝｶﾗｰ	COLLAR	
150	S54767000	1	ﾎｼﾞﾖｼｰﾄ	SHEET	
151	S55361100		ﾊﾞﾈﾙﾗﾍﾞﾙｾｯﾄ	LABEL SET	

118-H80-910

カッター / Cutter

S51117-001	S51290-001	S51351-001	S51352-001	S51353-001	S51354-001
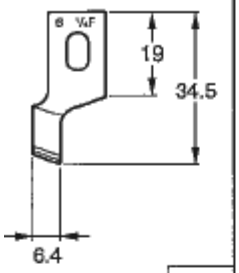 1/4	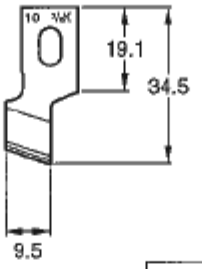 3/8	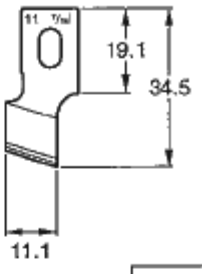 7/16	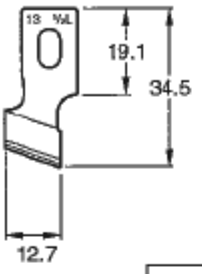 1/2	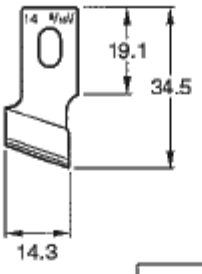 9/16	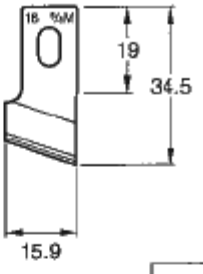 5/8

S51355-001	S51356-001	S25642-001	S51357-001	S51358-001
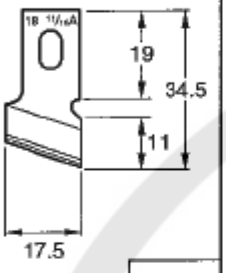 11/16	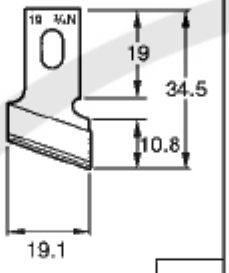 3/4	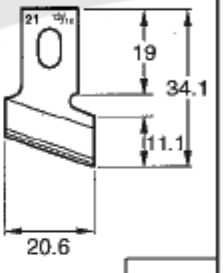 13/16	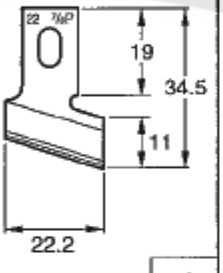 7/8	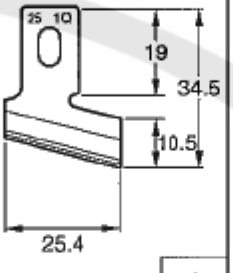 1

S51359-001	S51360-001	147987-001
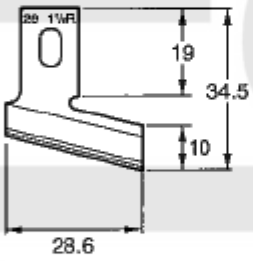 29	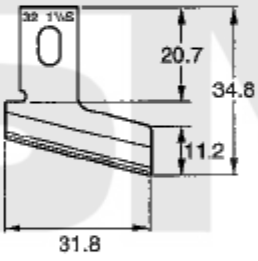 32	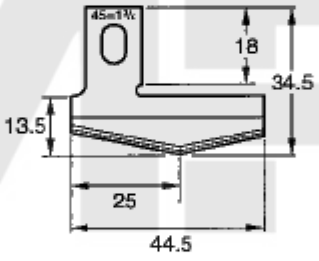 45

147941-001	147233-001	S01271-001	S01272-001
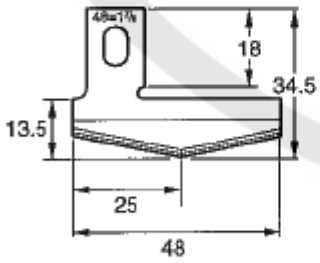 48	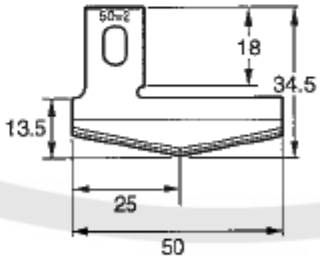 50	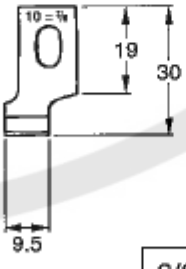 3/8	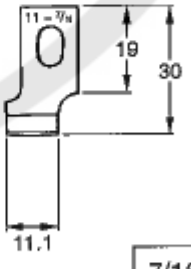 7/16

S01273-001	S03280-001	S01274-001	S01275-001	S01276-001	S35630-001
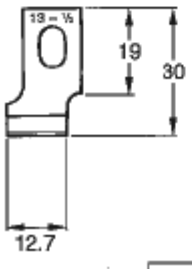 1/2	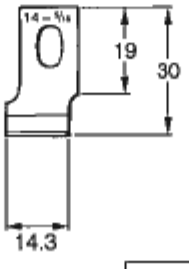 9/16	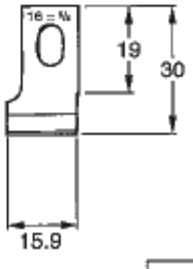 5/8	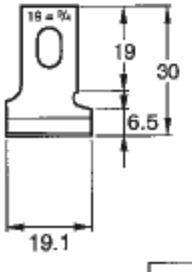 3/4	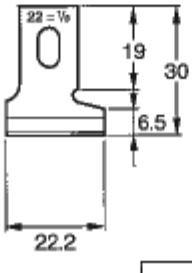 7/8	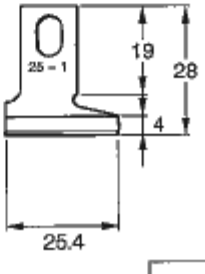 1

118-H80-Ga1

※ 1 布つかみ組 フィンガーガード付 / Work clamp assy, W/F-G
※ 2 布つかみ組 / Work clamp assy
※ 3 フィンガーガード / Finger guard
※ 4 布つかみ / Work clamp

< -2用 / For "-2" >		
※ 1 S37101-102 (16mmRS)	※ 1 S37100-102 (25mmRS)	※ 1 S55347-002 (25mmRSW)
※ 2 159764-202 (16mmRS)	※ 2 159765-202 (25mmRS)	※ 2 S55346-002 (25mmRSW)
※ 3 159079-000	※ 3 159080-000	※ 3 159080-000
※ 4 159761-002	※ 4 159762-002	※ 4 S55345-002
※ 3	※ 3	※ 3
※ 4 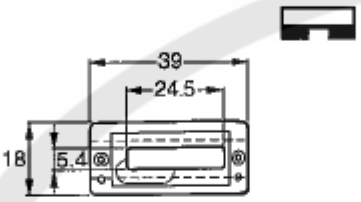 縫製エリア 4 X 20	※ 4 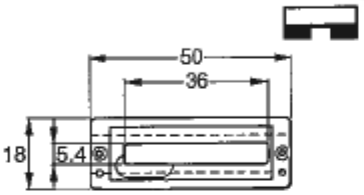 縫製エリア 4 X 32	※ 4 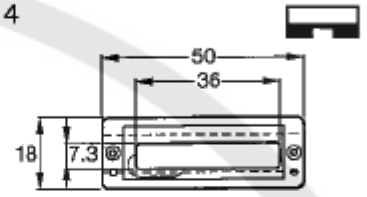 縫製エリア 6 X 32

< -2用 / For "-2" >	< -3用 / For "-3" >	
※ 1 S37109-102 (32mmRS)	※ 1 S37103-101 (16mm)	※ 1 S37102-101 (25mm)
※ 2 159766-202 (32mmRS)	※ 2 S01466-201 (16mm)	※ 2 S01467-201 (25mm)
※ 3 159081-000	※ 3 159079-000	※ 3 159080-000
※ 4 159763-002	※ 4 145136-001	※ 4 144630-001
※ 3	※ 3 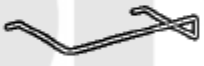	※ 3
※ 4 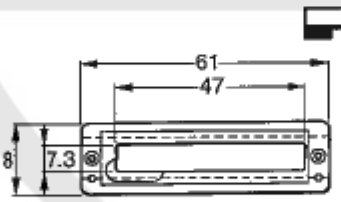 縫製エリア 6 X 40	※ 4 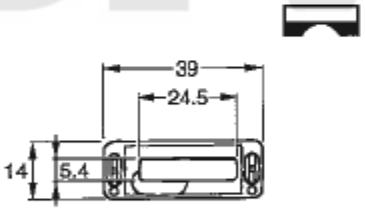 縫製エリア 4 X 20	※ 4 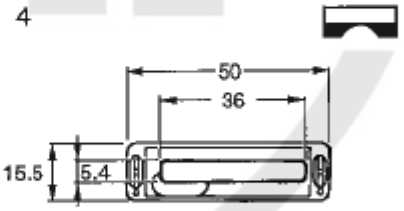 縫製エリア 4 X 32

< -3用 / For "-3" >		< -5用 / For "-5" >
※ 1 S55350-001 (25mmW)	※ 1 S37110-101 (32mm)	※ 1 S54518-101
※ 2 S55349-001 (25mmW)	※ 2 S01468-201 (32mm)	※ 2 S51514-101
※ 3 159080-000	※ 3 159081-000	※ 3 S54517-000
※ 4 S55348-001	※ 4 144632-001	※ 4 S54515-001
※ 3	※ 3	※ 3
※ 4 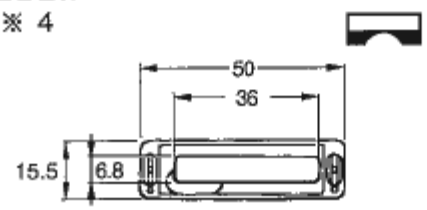 縫製エリア 5.4 X 32	※ 4 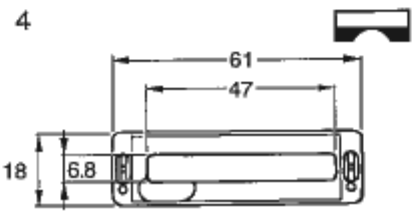 縫製エリア 5.4 X 40	※ 4 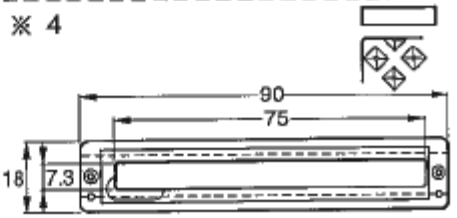 縫製エリア 6 X 70

針板 / Needle plate

< -2用 / For "-2" >

S50663-001 (1.2mmS)	S50664-001 (1.4mmS)	S50665-001 (1.6mmS)
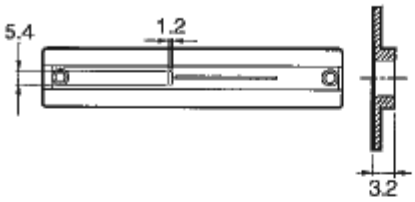	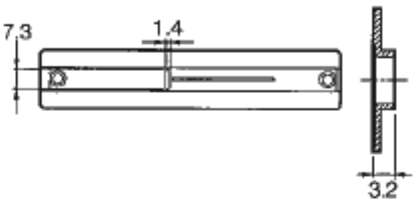	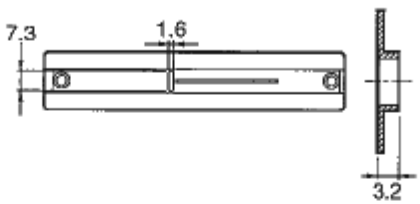

< -3用 / For "-3" >

S51248-101 (1.2mm)	S51249-101 (1.4mm)	S51250-101 (1.6mm)
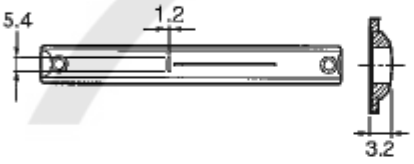	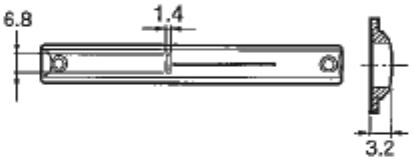	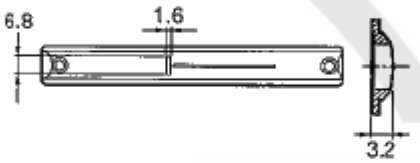

平カッター用 / For "flat cutter"

< -5用 / For "-5" >

S55344-001 (1.2mm)
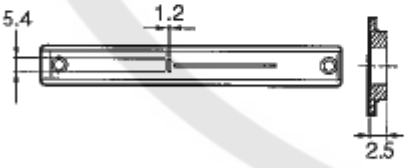

S54522-001 (1.4mm)
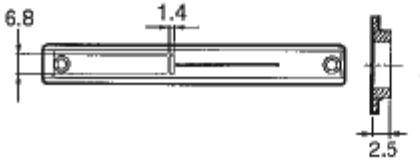

< -2用 / For "-2" >

針板 / Needle plate S50321-001 (1.2mmS)	カッターウケ / Plastic plate 151843-001
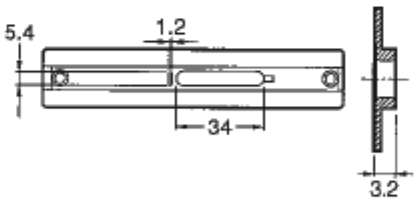	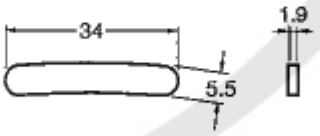

< -3用 / For "-3" >

針板 / Needle plate S50322-101 (1.2mm)	カッターウケ / Plastic plate 156612-001
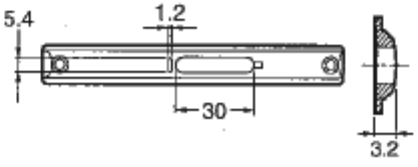	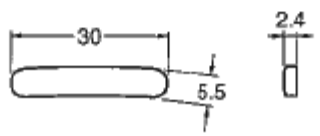

警告ラベル / Warning labels	品名 / Name of parts	Size(mm)	Code
	電撃ラベル・和	40×64	S38353-101
	Label, elc. shock 4 lang.	35×118	S38352-101
	操作注意ラベル・和	40×64	S38350-001
	Label, operation Eng.	40×64	S38349-001
	ワーニングマーク Mark,injury	L=16 R=0.8	S36924-001
	PE マーク Mark, grounding	7.5×12.5	S37059-001
	アースマーク Mark, grounding	φ12	S37060-001

CODE	REF.NO	Page
002300603	83	28
	29	58
002301003	1-1-13	44
002401006	13	66
008400604	1-21	46
012400636	4	34
	25	34
012500536	26	14
013761410	25	4
014060632	5-2	14
	6-2	14
014400432	1-3	30
014500632	1-11	66
014680622	22-3	20
	33-5	38
014760622	16	2
	20	2
	8	4
	11	4
	13	4
	9	6
	20	6
	8	8
	10	8
	13	8
	11	10
	14	10
	22	10
	27	10
	29-4	10
	44	10
	15	14
	2	20
	24	20
	7	22
	2-2	22
	2-1-3	24
	2	30
	6	30
	2-2	36
	5	40
	12	40
014770622	3	4
	7	4
	5	10
	21-2	20
	4-2	22
014780622	6-2	6
	10-3	6
	4-3	20
	28	34
017841606	130-1-4	74
018060831	50-1-8	50
	50-2-8	52
	51-1-8	52
	51-2-8	54
	51-3-8	54
	51-4-8	56
018061022	13	6
	2	10
018061622	16	8
	34	38
	36	38
018102536	12-4	6
018300636	19	30
018300836	24-3	36
018400822	9	10
018401022	4	14
018401222	5	8
	15	10
018401236	1-26	47
018501022	33	20
018501236	1-9	46
018502022	48	16
018680522	27-1-5	14
	27-2-5	18
018680632	15	20
018680822	12	14
	40	14
	53	18
	5-5	62
	10-4	64
018681022	27-1-4	14
	34	14
	27-2-4	18
	13	20
	35-3	38
	35-11	38
018681232	17	14
	29	20
021040105	30-1-8	50
	30-2-8	50
	30-3-8	50
021060106	39	70
	130-1-2	74
	130-2-4	74
021080202	37	20
021100206	5	66
021100302	12-5	6
021300206	24-6	36
	1-1-14	44
	1-25	60
021400106	903	58
	906	58
021500106	54-8-3	68
	54-12-1	68
021500312	35-7	38
021660102	65-3	72
021670202	55	42
021680202	19	2
	16-3	36
021710202	24	4
021910302	11	20
025030136	1-27	60
025030232	65-2	72
025040132	30-4	40
	34	40
025040173	11	66
025040232	52	12
025040236	57	72
025050236	1-7	46
	10	70
025060132	40	10
025060232	14	6
	3	14
	2	22
025060236	50-1-9	50
	50-2-9	52
	51-1-9	52
	51-2-9	54
	51-3-9	54
	51-4-9	56
025060336	40	70
025080132	14	2
	25	10
	7	34
025100236	6	66
025350132	6	26
	52	26
	15	58
	22	58
025350332	3	22
025680132	24	14
	41	14
	16-4	36
	35-4	38
	35-12	38
	7	44
	100-10	74
025680232	18	36
	26	36
	100-4	74
025680234	14	30
026040236	17	34
026050136	54-12-5	68
028030246	24-5	36
	1-26	60
028040245	10	66
028050242	16-1-5	10
	35-6	38
028050246	1-8	46
	54-8-2	68
028060243	130-2-5	74
028060246	50-1-10	50
	50-2-10	52
	51-1-10	52
	51-2-10	54
	51-3-10	54
	51-4-10	56
028080242	36	20
028080246	6	70
028100246	1-14	66
	7	66
028680242	35	14
	27	36
031351006	5-3	62
031452206	54-2-2	68
032422003	5-6	62
	11-3	64
032422505	45	72
032461606	44	72
	60	72
037200615	11-1-10	64
037300615	11-1-13	64
037301015	11-1-6	64
037401015	102-4	48
037401415	1-5	70
047200642	23	34
048030342	1-5	40
048040342	26	34
	33-4	38
048060142	41	10
	35-8	38
048060342	15	2
	26	10
	26	20
	71	32
	8	34
048080342	4	40
048150142	1-2	6
048220242	19	6
048300242	12-6	6
060300612	6	8
060630312	30-5	40
060660416	21	14
060670412	31	40
060670512	49	12
	7-3	30
	65	32
	67	32
060670612	4	22
	16	26
	21	26
	78	28
062060806	54-2-1	68
062300502	20	30
062300806	1-2	44
	8	58
	10	58
	12	58
	17	58
	25	58
062400612	11	22
	13	22
	68	28
	71	28
062400616	22	34
062400806	2	8
	2	44
062400812	80-4	72
	80-6	72
062400816	14	34
	16	34
062401006	56	72
062401063	9	66
062500602	50-1-5	50
	50-2-5	50
	51-1-5	52
	51-2-5	54
	51-3-5	54
	51-4-5	56
062501406	54-12-2	68
	54-12-3	68
	54-12-4	68

CODE	REF.NO	Page
062670412	100-6	74
062670512	12	26
	58	26
	66	28
	81	28
	6-8	36
	7-8	36
062670612	7	22
	5	26
	28	26
	51	26
	17	30
	30	30
	21	58
062670712	6-5	36
	7-5	36
062670812	14	58
062671212	39	10
062671612	54	42
062680512	17-2	40
	56	42
	100-3	74
062680612	5	2
	43	14
	58	18
	14	26
	34	26
	64	28
	11	30
	17	36
	10-8	64
062680712	31	26
062680812	23	14
	9	26
	69	72
062681012	27	4
062681412	6	44
062710612	66	72
062710812	39	20
062711012	3	2
	7	2
062711212	3	8
062711412	32	20
062711612	9	2
	4	8
062761012	2	14
	8	20
070608800	18	6
070688850	10	14
072630260	1-3	6
076002450	2-1	22
076200800	12-7	6
076202801	1-3	66
081005070	4	30
081007070	1-6	70
081012070	32	36
081014870	51-4	32
087310815	1-1-5	44
087311015	1-1-10	44
0A4301005	1-24	60
0A4400605	58	56

CODE	REF.NO	Page
0A4400605	59	56
0A4400606	50-1-12	50
	50-2-12	52
	51-1-12	52
	51-2-12	54
	51-3-12	54
	51-4-12	56
0A4400805	1-1-6	44
	30-1-7	50
	30-2-7	50
0A4401205	30-3-7	50
0A5302005	19	58
0A5400805	1-23-4	47
0A5400806	27	58
0A5401006	1-34	47
	1-36	47
	1-37	47
	52	58
	54	58
	56	58
	59	58
0A5401206	902	58
	905	58
0A5403005	1-5	46
0A5501005	101	48
0B1351606	11-4	64
100022005	26	4
100136001	80-2-4	72
100242003	46	10
100250001	2	4
100402004	51-3	32
100644005	5	24
	23	36
100645003	7-4	30
	10	30
101118001	7	70
101572101	27	70
101671002	6-3	22
	100-9	74
102538002	51	12
102630001	6	20
104449001	27	2
	32	2
	33	2
	39	2
	56	2
	9	70
104450101	11	2
	29	2
	30	2
	31	2
	34	2
	35	2
	36	2
	37	2
	38	2
	58	72
104451101	28	2
104521001	4-1	22
105130001	37	14
105161003	100-7	74

CODE	REF.NO	Page
105237002	59	42
105288002	80-1-2	72
105970001	41	40
	80-1-8	72
106436001	53	26
106629002	43	40
107093002	25	36
107149001	54	26
107401001	46-1-3	14
	46-5-4	18
	10-12-3	64
107404001	46-1-4	16
	46-3-4	16
	46-5-5	18
	10-12-4	64
107407003	80-7	72
107639001	52-2	42
107744001	1-2	40
108265009	24-3	34
108494001	80-2-2	72
108495001	80-2-3	72
110027001	2-1	36
110067001	80-1-9	72
110161004	16-1-4	10
	1-4	40
110167001	39-2	40
110168001	39-3	40
110215002	29	40
	38	40
110367001	4	4
	13	10
	27	20
110494001	3	40
110735002	27-1-6	14
	27-2-6	18
111466101	30	10
111865001	21	6
112467002	7	26
112525000	78	72
112751003	70	32
113316001	66	32
113730001	20	40
114483002	36	70
114859001	131	74
114988001	49	30
115188001	24-2	34
115503001	20	20
117143003	17	2
117160001	33-3-3	18
	10-2-3	64
117363001	16-4	10
	19	10
117466000	33	70
117934001	25	2
117936001	59	2
118735001	15	8
118837001	26	70
119101001	130-1-3	74
119710001	130-1	74
119711001	130-1-1	74
120263001	58	2

CODE	REF.NO	Page
122771051	80-1-4	72
	80-1-7	72
123185001	39-6	40
133643006	130-1-5	74
133740006	38	70
133792101	130-2	74
133793001	130-2-1	74
133794001	130-2-2	74
133795001	130-2-3	74
133797101	130	74
140004001	5-2-1	4
140407001	35	10
140430001	5-4	4
140518001	1-7	70
140553102	16	4
141208001	31	10
141513001	22-3	36
141514001	22-4	36
	33	40
	39-5	40
141519001	1-3	40
141590001	27	30
141619001	6-1	22
141620001	6-2	22
	100-8	74
142274101	5-3	22
142443001	25	70
142990001	54-10-3	68
143748001	80-1-11	72
143749001	80-1-10	72
143767102	80-2	72
143980001	80-2-1	72
144103009	31-4	30
	40-4	30
144110001	31-5	30
144226001	70	72
144628001	80-1-6	72
144630001	46-3-1	16
		76
144632001		76
144707001	46-3-3	16
144872101	10	26
144874001	11	26
144875001	1	26
144997001	80-1-3	72
144998001	80-1-1	72
144999001	80-1-5	72
145136001		76
145371001	37	40
145440001	40-1	30
145446001	31-2	30
	40-2	30
	51-6	32
	24-1	34
145465001	5-1	4
145472001	36	10
145478101	23-3	10
	28	10
	29-3	10
	10-3	40
145519001	51-5	32

CODE	REF.NO	Page
146000001	100-5	74
146255000	43	70
146256001	42	70
147233001	50	75
147941001	48	75
147987001	45	75
148847001	67	72
149127001	18	40
	40	40
149809000	13	64
150172003	54-11	68
150173003	54-7	68
150174000	54-6-1	68
150179002	54-8-1	68
150182000	54-4	68
150183000	54-10-2	68
150189109	54-1	68
150382001	19	4
150491101	11	40
150553003	28	30
151843001		77
151927001	55	26
152969001	28	58
153057102	17	20
153242000	1-24-5	47
	73	72
153483001	23	4
154965001	21	4
155578000	47	12
156612001		77
157968001	21	34
158830001	21	2
158831001	22	2
158832000	23	2
158879001	12	2
158885201	15-1	4
158888001	10	4
158893000	5	6
158945001	19	8
158946001	20	8
159078001	44	14
159079000		76
		76
159080000	47-1	16
		76
		76
		76
		76
159081000		76
		76
159104001	22-2	20
159113001	60	42
159117001	9	20
159145001	5	22
159150000	24	2
	26	2
159158051	22	24
	32	70
159187000	29	26
159193000	37	26
159219101	31-1	30

CODE	REF.NO	Page
159221001	51-8	32
159224001	63	32
159267001	2	40
159269001	16	40
159272001	21	40
159343001	16-2	36
159379001	22-4	20
	61	42
	64	42
159384009	37	70
159624001	9-2	4
159625001	18-2	8
159761002		76
159762002	46-1-1	14
		76
159763002		76
159764202		76
159765202	46-1	14
		76
159766202		76
159805001	31-3	30
	40-3	30
	51-7	32
159917201	69	32
159924001	53	42
159926001	46-1-2	14
	46-3-2	16
	46-5-3	18
	10-12-2	64
159927001	46-1-5	16
	46-3-5	16
180721001	20-2-2	24
183507001	20-2-3	24
183526001	20-1-1	24
183598001	20-1-3	24
183827001	4	22
200190001	63	72
203684001	1-7	66
216205000	1-13	66
217071001	5	68
218469001	1-23-1-11	46
	71	72
218859001	30-1-5	50
	30-2-5	50
	30-3-5	50
	30-4-5	54
	31	58
221419001	1-23-1-23	46
224508001	4	68
	7	68
	9	68
	11	68
224514001	30-1-4	50
	30-2-4	50
	30-3-4	50
	30-4-4	54
228475000	49	26
	76	28
	32	47
	6	58
	30	58

CODE	REF.NO	Page
228475000	10-18	64
229017001	1-23-7	47
	104	48
	1-20	66
	14	66
232384001	1-24-2	47
414900001	56-1-4	56
552907000	4	26
	51	58
552908000	53	58
	55	58
625010000	13	58
J00107001	2	66
J00351001	10	68
J00353001	75	72
J00494001	2	68
J00649001	102-1-2	48
J01684001	1-23-1-12	46
J01935001	102-1-1	48
J02036001	76	72
J02130001	102-3	48
J02278001	1-12	66
J02293001	8	68
J02343001	1-23-8	47
J02441001	1-23-1-7	46
J02443001	1-23-1-1	46
J02449001	1-23-1-15	46
J02493001	1-15	66
J02513001	1	68
J02515001	3	68
J02516001	6	68
J02517001	3	66
J02525001	1-10	66
J02537001	1-8	66
J02621001	1-19	60
J02657001	30-1-3	50
	30-2-3	50
	30-3-3	50
	30-4-3	54
J02727001	1-23-1-13	46
J02989001	1-17	66
J02990001	1-19	66
J02991001	1-18	66
J03275001	4	66
J03283001	1-23-1-9	46
J03284001	1-23-1-2	46
J03285001	1-23-1-3	46
J03291001	1-23-1-24	46
J03296001	1-23-1-21	46
J03324001	1-23-1-5	46
J03410001	8	66
J03411001	74	72
J03417001	103	48
J03419001	102-1	48
J03457001	1-16	66
J80081040	2	62
J80380040	4	62
J80813001	102-2	48
J80814001	102	48
J80863001	1	66
S00306001	13	2

CODE	REF.NO	Page
S00480000	50	26
	20	58
S00554000	1-22	46
S00617000	41	70
S00712101	27	40
S00901001	23	40
S00902001	16-3	10
	18	10
	24	40
S00903001	22	40
S01271001	3/8	75
S01272001	7/16	75
S01273001	1/2	75
S01274001	5/8	75
S01275001	3/4	75
S01276001	7/8	75
S01466201		76
S01467201	46-3	16
		76
S01468201		76
S01696001	49	40
S01700001	65-1	72
S01998001	51	42
S02460001	19	14
S02563001	14	36
	15	36
S02761309	54	68
S02773001	54-2	68
S02778002	54-9	68
S02786002	54-10	68
S02787002	54-10-1	68
S03280001	9/16	75
S06139001	100-1	74
S06140001	100-2	74
S07478000	8	24
S08030000	1-24-4	47
	72	72
S08047000	1-1	60
S09142000	1-11	46
S09212001	21-1	20
S09477001	20-2-1	24
S10174000	18	34
S10243000	26	58
S10820000	8	47
	50-1-11	50
S10820001	9	47
S10820002	10	47
	50-2-11	52
S10820003	11	47
S10820004	12	47
S10820005	13	47
	51-1-11	52
S10820006	14	47
	51-2-11	54
S10820007	15	47
	51-4-11	56
S10820008	16	47
	51-3-11	54
S12004000	18	14
S12441001	40-7	30
S13595101	22-1	70

CODE	REF.NO	Page
S13596101	22-2	70
S13597101	10-19	64
	22-3	70
S13650001	5-4	62
S18707153	14	70
S19817001	5	36
S20345001	4	47
S21755001	2	36
S21798001	54-8	68
S23337001	3	36
S23618001	50-1-6	50
	50-2-6	50
	51-1-6	52
	51-2-6	54
	51-3-6	54
	51-4-6	56
S24250001	3	70
S25328001	59	26
	88	28
S25410050	3	34
S25413101	10	34
S25417001	11	34
S25418101	12	34
S25420051	15	34
S25456001	22	30
S25642001	13/16	75
S25789000	5	34
S29023000	1-1-7-3	44
S30205000	1-16	60
S30209000	1-15	60
S30280000	1-1-7-6	44
S30564000	31-6	30
	51-9	32
S30565003	31-7	30
S30565005	40-8	30
S31012001	34	10
S31013001	33	10
S31032001	51-10	32
S31808001	18	4
S32263001	40	2
S32335100	24-1	58
S32521001	17	8
S35095000	1-2	30
S35184001	20-1	14
S35598000	56-1-5	56
S35630001	1	75
S36522001	100-11	74
	120-2	74
S36924001		78
S37055001	23	58
S37059001	1-32	47
		78
S37060001	1-33	47
		78
S37100101	46-2	16
S37100102		76
S37101102		76
S37102101	46-4	16
		76
S37103101		76
S37109102		76

CODE	REF.NO	Page
S37110101		76
S37111001	65	72
S37927000	45	10
S37940001	2	8
S38082001	5	44
S38118000	30-3-2	50
S38128000	51-1-7-1	52
	51-2-7-1	54
	51-3-7-1	54
	51-4-7-1	56
S38133000	30-1-2	50
	30-4-2	54
S38145000	57	58
S38146000	31	47
	53	48
S38155000	1-25-1	47
	1-6	60
S38200000	1-24-1	47
	1-7	60
S38201000	1-23-1-8	46
	1-24-3	47
S38349001		78
S38350001		78
S38352101	6	47
		78
S38353101	7	47
		78
S38735001	5-2	22
S38736101	24	34
S38761001	16-5	10
	23-2	10
S38820000	1-17	46
S39819000	1-23-9	47
S40616001	56-1	56
S40617000	56-1-1	56
S40618000	56-1-2	56
S40619000	56-1-3	56
S40620000	57	56
S40621000	1-23-10	47
	12	64
S40623000	30-1-6	50
	30-2-6	50
	30-3-6	50
	30-4-6	54
	901	58
	904	58
S40639001	54-6	68
S40641001	54-12	68
S41216000	60	58
S41466001	21	20
S41964000	50-1-4	50
	50-2-4	50
	51-1-4	52
	51-2-4	54
	51-3-4	54
	51-4-4	56
S42116000	7	10
S42227009	1-19	46
S42653000	900	58
S42699000	1-17	60
S42890001	11-2	64

CODE	REF.NO	Page
S43178000	1-18	60
S43186000	1-10	46
	5	47
S43250100	11-1-1	64
S43251000	11-1-2	64
S43252000	11-1-3	64
S43253000	11-1-4	64
S43255000	11-1-7	64
S43256000	11-1-8	64
S43257000	11-1-9	64
S43267000	11-1-14	64
S43268000	11-1-15	64
S43270000	11-1-16	64
S43271000	11-1-11	64
S43272000	11-1-12	64
S43275000	1-12	46
S43276000	1-13	46
S43318000	1-15	46
S43717201	4	10
S43981000	11-1-17	64
S44629002	60	2
S46454000	1-4	60
S46455000	1-5	60
S46703000	1-1-7-1	44
S47595000	30-2-2	50
S47664000	1-2	60
S47665000	1-3	60
S47668000	1-8	60
S47669000	1-9	60
S47670000	1-10	60
S47673000	1-13	60
S47678000	1-14	60
S47680000	1-21	60
S47681000	1-22	60
S47693000	1-23-5	47
S47694000	1-23-3	47
S47720000	1-23-1-4	46
S47721001	1-23	46
S47723201	1-6	46
S47724000	1-23-6	47
S47725000	1-23-1-19	46
S47726000	1-23-1-20	46
S47727000	1-23-1-18	46
S47728000	1-23-1-17	46
S47729000	1-23-1-22	46
S47730000	1-23-1-16	46
S47733000	1-23-1-10	46
S47734000	1-23-1-14	46
S47735000	1-23-1-6	46
S47749101	1-6-1	46
S47750000	3	62
S48034001	10-2	6
S48371060	14	4
S48371065	14	4
S48371070	14	4
S48371075	14	4
S48371080	14	4
S48371090	14	4
S48579000	1-1-7-4	44
S49492000	1-1-2	44
S49495000	1-1-3	44

CODE	REF.NO	Page
S49496001	1-1-4	44
S50110001	6-1	14
S50111000	11	24
S50113101	22-2	36
S50120001	7	20
S50124001	2	2
S50125001	4	2
S50126001	6	2
S50127001	8	2
S50128001	10	2
S50131001	55	2
S50132000	1	4
S50133001	5	4
S50136001	5-2	4
S50142000	5-5	4
S50143001	9	4
S50144001	9-1	4
S50146001	9-3	4
S50147001	12	4
S50148001	15	4
S50149101	15-2	4
S50150001	17	4
S50152001	20	4
S50153001	22	4
S50154001	1-1	6
S50155001	4	6
S50156001	6-1	6
S50157001	8	6
S50159001	10	6
S50160001	10-1	6
S50161000	11	6
S50162001	12	6
S50163001	12-1	6
S50164001	12-2	6
S50165001	12-3	6
S50166001	15	6
S50167001	16	6
S50168001	17	6
S50169001	1	8
S50170001	7	8
S50171001	9	8
S50172001	11	8
S50174001	14	8
S50176001	18	8
S50178001	18-1	8
S50179001	21	8
S50180065	14	4
S50180070	14	4
S50180075	14	4
S50180080	14	4
S50180085	14	4
S50180090	14	4
S50180475	13	70
S50180490	13	70
S50182000	1	8
S50183001	1	10
S50184001	6	10
S50185001	8	10
S50186001	10	10
S50187001	12	10
S50188001	16-1	10

CODE	REF.NO	Page
S50189001	16-1-1	10
S50190001	16-1-2	10
S50191001	16-1-3	10
S50192001	16-2	10
	17	10
S50193001	21	10
S50194001	23	10
S50195001	23-1	10
S50196001	24	10
S50197001	29	10
S50198001	29-1	10
S50199001	29-2	10
S50200001	32	10
S50201001	37	10
S50202001	38	10
S50203001	42	10
S50204001	43	10
S50205001	48	12
S50206001	50	12
S50207001	1	14
S50208001	5-1	14
S50209000	8	14
S50210001	9	14
S50211001	11	14
S50212001	13-1	14
S50213001	14-1	14
S50214001	16-1	14
S50215101	22	14
	10-17	64
S50216001	25	14
S50217001	27-1-1	14
S50218001	27-1-2	14
	27-2-2	18
S50219101	27-1-3	14
	27-2-3	18
S50220001	33-1	14
S50221001	36	14
S50222001	38	14
S50223100	39	14
S50224001	42	14
S50225001	33-2	14
S50226001	1	24
S50227001	2-1	24
S50228001	2-1-1	24
S50229000	2-1-2	24
S50230001	4	24
S50231100	7	24
S50232000	6	24
S50233001	10	24
S50234901	20	24
S50235901	20-1	24
S50236001	20-1-2	24
S50237001	20-2	24
S50239001	20-2-4	24
	21	24
S50240001	1	22
S50241001	2	22
S50243001	5	22
S50244001	5-1	22
S50245001	6	22
S50246001	1-1	40

CODE	REF.NO	Page
S50247001	10-1	40
S50248001	10-4	40
S50249001	17	40
S50252001	19	40
S50253001	25	40
S50257001	26	40
S50258001	28	40
S50259101	30	40
S50260101	30-1	40
S50263001	30-2	40
S50264000	30-3	40
S50265001	32	40
S50269000	35	40
S50270000	36	40
S50271000	5-6	4
S50272000	5-7	4
S50273000	1	22
S50274001	10	22
S50275001	12	22
S50276001	1	34
S50278001	2	34
S50279001	6	34
S50280001	13	34
S50281000	27	34
S50282000	29	34
S50283001	1	20
S50284001	3	20
S50285001	4	20
S50286001	4-1	20
S50287001	4-2	20
S50288001	5	20
S50289001	10	20
S50290001	10-1	20
S50291001	10-2	20
S50292001	10-3	20
S50293001	10-4	20
S50294001	12	20
S50295001	14	20
S50296001	16	20
S50297001	19	20
	1-1-2	62
	1-1-2	62
	1-1-2	62
	1-2-2	62
	1-2-2	62
	1-2-2	62
S50298101	22	20
S50299101	22-1	20
S50300001	23	20
S50303001	42-1	40
S50304001	1-1-1	62
S50309001	1-1-1	62
S50311001	1-1-1	62
S50313101	1-2-1	62
S50317101	1-2-1	62
S50319101	1-2-1	62
S50321001		77
S50322101		77
S50323000	50	42
S50324001	52-1	42
S50325001	57	42

CODE	REF.NO	Page
S50326001	58	42
S50327001	62	42
S50328001	63	42
S50329000	65	42
S50330101	1	70
S50331000	1-1	70
S50332000	1-2	70
S50334000	1-4	70
S50335000	1-8	70
S50336000	1-9	70
S50337000	1-10	70
S50338000	2	70
S50339001	8	70
S50340000	57	2
S50341001	1-1-3	62
	1-1-3	62
	1-1-3	62
	1-2-3	62
	1-2-3	62
	1-2-3	62
S50342000	4	70
S50343000	55	72
S50344001	59	72
S50345001	68	72
S50346001	80	72
S50348001	80-3	72
S50349001	80-5	72
S50350001	120	74
S50351001	120-3	74
S50354000	4	44
S50356001	8	26
S50359001	13	26
S50360001	15	26
S50362001	31	20
S50363000	34	20
S50364001	35	20
S50365101	38	20
S50366001	40	20
S50368001	1	30
S50369001	1-1	30
S50370001	3	30
S50371101	5	30
S50372001	7-1	30
S50373001	7-2	30
S50374001	7-5	30
S50375001	7-6	30
S50376001	7-7	30
	15	30
	26	30
S50377001	16	30
S50378001	18	30
S50379001	21	30
S50380000	23	30
S50381000	24	30
S50382001	25	30
S50383001	29	30
S50384101	32	30
	56	32
S50385001	39	30
S50386001	40-5	30
S50387001	40-6	30

CODE	REF.NO	Page
S50388001	48	30
S50389001	50	30
S50390101	51-1	30
S50391001	51-2	30
S50392001	64	32
S50393000	68	32
S50394001	1	36
S50395001	6-1	36
	7-1	36
S50398001	6-2	36
S50399101	6-3	36
S50400001	6-4	36
	7-4	36
S50401001	6-6	36
	7-6	36
S50402001	6-7	36
	7-7	36
S50403001	16-1	36
S50404201	22	36
S50405101	22-1	36
S50408001	24-1	36
S50410001	28	36
S50411001	29	36
	10-2	40
S50412000	30	36
S50413001	31	36
S50414001	33-1	38
S50415001	33-2	38
S50416001	33-3	38
S50417001	35-1	38
S50418001	35-2	38
S50419001	33	38
S50420001	35-5	38
S50421001	1	46
S50422000	1-14	46
S50423000	1-18	46
S50424000	1-20	46
S50425001	1-24	47
S50431001	1-25	47
S50437000	1-27	47
S50438000	1-28	47
S50439000	1-29	47
S50440000	1-30	47
S50441000	1-31	47
S50442001	30-1	50
S50443000	30-1-1	50
S50444001	30-2	50
S50445000	30-2-1	50
	30-3-1	50
	30-4-1	54
S50446001	30-3	50
S50447001	30-4	54
S50448000	30-5	54
S50451201	1-1	44
S50453000	1-1-7	44
S50455000	1-1-7-2	44
S50456000	1-1-7-7	44
S50457000	1-1-8	44
S50458100	1	58
S50459100	2	58
S50460000	3	58

CODE	REF.NO	Page
S50461000	4	58
S50462000	5	58
S50463000	7	58
S50464000	7-1	58
	9	58
S50465000	11	58
S50466000	16	58
S50467000	16-1	58
S50468000	18	58
S50471000	24	58
S50472000	24-2	58
S50473000	24-3	58
S50474000	50-1-3	50
	50-2-3	50
	51-1-3	52
	51-2-3	54
	51-3-3	54
	51-4-3	56
S50476001	120-1	74
S50477001	100	74
S50483100	52	48
S50484000	1-35	47
S50485100	50-1-7-2	50
	50-2-7-2	52
	51-1-7-2	52
	51-2-7-2	54
	51-3-7-2	54
	51-4-7-2	56
S50486100	50-1-7-3	50
	50-2-7-3	52
	51-1-7-3	52
	51-2-7-3	54
	51-3-7-3	54
	51-4-7-3	56
S50488100	3	47
S50498001	56	56
S50499000	56-2	56
S50500000	30-6	54
S50501201	H-1	48
S50502201	H-2	48
S50503201	H-3	48
S50504301	H-4	48
S50505301	H-5	48
S50506301	H-6	48
S50507301	H-7	48
S50508301	H-8	48
S50509301	H-9	48
S50510201	H-10	48
S50511001	35-9	38
S50512001	35-10	38
S50513000	24	26
S50514000	25	26
S50515000	26	26
S50516001	27	26
S50517001	30	26
S50518000	32	26
S50519000	33	26
S50520000	35	26
S50521000	36	26
S50522000	38	26
S50524000	40	26

CODE	REF.NO	Page
S50525000	41	26
S50527000	43	26
S50528000	44	26
S50529000	45	26
S50530000	46	26
S50531000	47	26
S50532000	48	26
S50533000	56	26
S50536001	57	26
S50537000	60	26
	74	28
S50538001	61	26
S50539000	62	26
S50540001	63	26
S50541001	65	28
S50542001	67	28
S50543001	69-1	28
S50544000	69-2	28
S50545000	72	28
S50546000	73	28
S50547000	75	28
S50548001	77	28
S50549000	79	28
S50550001	80	28
S50551001	82	28
S50552000	84	28
S50556000	17	26
S50557000	22	26
S50558000	23	26
S50559001	20	26
S50562001	45	14
S50563000	18	26
S50564000	19	26
S50565001	50	58
S50566001	1-1	46
S50567001	1-2	46
S50568001	1-3	46
S50632101	50-1	50
S50633100	50-1-7	50
S50634101	50-2	50
S50635100	50-2-7	50
S50636101	51-1	52
S50637100	51-1-7	52
S50638101	51-2	54
S50639100	51-2-7	54
S50640101	51-3	54
S50641100	51-3-7	54
S50642101	51-4	56
S50643100	51-4-7	56
S50644000	61	58
S50644001	1-38	47
S50645000	1-25-2	47
S50649000	50-1-7-1	50
	50-2-7-1	50
S50656201	1	44
S50657001	1	44
S50660000	1-4	46
S50663001		77
S50664001	66-1	42
		77
S50665001		77

CODE	REF.NO	Page
S51020000	87	28
S51117001	1/4	75
S51118001	1-16	46
S51162001	28	20
S51170001	10	40
S51171001	1	40
S51172001	52	42
S51173001	6	22
S51174001	16	10
S51176001	1	6
S51178101	27-1	14
S51179101	6	36
S51180001	16	36
S51181001	35	38
S51182101	51	30
S51183001	40	30
S51184001	31	30
S51185001	7	30
S51190001	12	8
S51223001	6	6
S51225001	6	14
S51226001	2	24
S51248101	66-2	42
		77
S51249101		77
S51250101		77
S51282001	54-5	68
S51283001	54-3	68
S51290001	34-1	70
	3/8	75
S51351001	7/16	75
S51352001	18-1	20
	1/2	75
S51353001	9/16	75
S51354001	34-2	70
	5/8	75
S51355001	11/16	75
S51356001	3/4	75
S51357001	7/8	75
S51358001	18-2	20
	34-3	70
	1	75
S51359001	34-5	70
	29	75
S51360001	34-4	70
	32	75
S51361001	1-1	62
S51362001	1-1	62
S51363001	1-1	62
S51364001	1-2	62
S51365001	1-2	62
S51366001	1-2	62
S51418001	5	14
S51514101		76
S51896001	80-1	72
S51901201	1-1-1	44
S52248001	6	4
S52431000	22-5	36
S52432001	39	40
S52433001	39-1	40
S52434001	39-4	40

CODE	REF.NO	Page
S52761001	4	36
S52763000	39	26
S52764001	2	26
S52770000	42-2	40
S52778001	42	40
S52943001	5-3	4
S53181000	3	44
S53902301	1	60
S53996101	5	62
S53997000	5-1	62
S53998001	5-2	62
S54027001	50-1-1	50
	50-2-1	50
	51-1-1	52
	51-2-1	54
	51-3-1	54
	51-4-1	56
S54028001	50-1-2	50
	50-2-2	50
	51-1-2	52
	51-2-2	54
	51-3-2	54
	51-4-2	56
S54501101	10	64
S54502101	27-2	18
S54503001	27-2-1	18
	10-1	64
S54504001	33-3	18
	10-2	64
S54505001	33-3-1	18
	10-2-1	64
S54506001	33-3-2	18
	10-2-2	64
S54507001	52	18
	10-3	64
S54508001	13-2	18
	10-5	64
S54509000	56	18
	10-6	64
S54510001	57	18
	10-7	64
S54511001	16-2	18
	10-9	64
S54512001	14-2	18
	10-10	64
S54513001	20-2	18
	10-11	64
S54514101	46-5	18
	10-12	64
S54515001	46-5-2	18
	10-12-1	64
		76
S54516101	46-5-1	18
	10-12-6	64
S54517000	47-2	18
	10-13	64
		76
S54518101	46-6	18
		76
S54519001	7	36
S54520001	7-2	36

CODE	REF.NO	Page
S54520001	10-14	64
S54521001	7-3	36
	10-15	64
S54522001	66-3	42
	10-16	64
		77
S54741001	9	24
S54763001	69	28
S54767000	150	74
S54768001	1-3	70
S54987001	46-5-6	18
	10-12-5	64
S55344001		77
S55345002		76
S55346002		76
S55347002		76
S55348001		76
S55349001		76
S55350001		76
S55361100	151	74
S55663001	35	70
S55975001	62	32
S56251001	24-4	36
S58097001	24	36
S58098001	24-2	36
S58731000	1-23	60
S58971001	11-1	64
S58972000	11-1-5	64
S58973000	11-1-19	64
S58974000	1-1-11	44
S58978001	11-1-18	64
S58984000	4	44
S58987001	1-1-12	44
S58988001	11	64
S58989001	11	64
S59987001	17-1	40
SA0287000	63	58
U32744000	1-20	60
U34870001	1-1-7-5	44
XA2220050	1-1-9	44
Y42215591	1-11	60
Y44715591	1-25-3	47
Y44715591	1-12	60

CODE	REF.NO	Page

CODE	REF.NO	Page

CODE	REF.NO	Page

brother

パーツブック
PARTS BOOK

ブラザー工業株式会社

BROTHER INDUSTRIES, LTD

Printed in Japan

118-H80
S96H80-101
2002.05.F (1)